

# Additional Services Proposal (ASP)

Please return to Ohlson Lavoie Corporation

Project #: 21008.00  
Project: Frisco Peninsula Recreation Area  
Village Center (now Slopeside Hall)  
To: Diane McBride, Acting City Manager  
  
Cc:

ASP#: 003-R1  
ASP Date: 08-24-21

Email:  
dianem@townoffrisco.com  
Email:

In reference to the original agreement between the Owner and OLC dated:

March 23<sup>rd</sup>, 2021

Owner: Town of Frisco Colorado  
P.O. Box 4100  
Frisco, CO 80443

Architect: Ohlson Lavoie Corporation  
924 W. 1<sup>st</sup> Ave.  
Denver, Colorado 80223  
(303) 294-9244, Tel  
(303) 294-9440, Fax  
www.olcdesigns.com

## DESCRIPTION: (Continued on attached sheets)

As requested, the design team is providing the attached additional fees to include the design of the **Day Lodge Elevator and Kitchen Expansion**.

The scope of work is roughly shown in the attached floor plan diagrams.

Additional Fees are as indicated in the attached Fee Summary.

## CONSULTANTS REQUIRED:

☐ Civil ☐ Landscape ☒ Struct. ☒ Mech./Plumb ☒ Elec. ☐ Aquatics ☐ Food Svc. ☐ Acoustic ☒ Other Estimating

## Fee And Time Summary:

All A/E services required to complete this **ASP** shall be Additional Services in accordance with article I of the Agreement, and are summarized as follows:

Additional Services Fee:	\$	<b>35,222.00</b>	<input checked="" type="checkbox"/> Fixed	<input type="checkbox"/> Maximum	<input type="checkbox"/> Hourly
Additional Services Time:		<b>Six (6) Weeks</b>	<input type="checkbox"/> Fixed	<input checked="" type="checkbox"/> Estimated	
Start Date:		<b>Upon Approval</b>	<input type="checkbox"/> Fixed	<input type="checkbox"/> Estimated	
Completion Date:		<b>TBD</b>	<input type="checkbox"/> Fixed	<input type="checkbox"/> Estimated	
Expenses:	\$	<b>850</b>	<input type="checkbox"/> Fixed	<input checked="" type="checkbox"/> Estimated	Multiplier = <b>1.0</b>

## Issued By:



08-24-21 Robert L. McDonald

ARCHITECT

Date: Print Name:

## Authorized By:

By signing below, I authorize the Additional Services as described herein and affirm that I am authorized to enter into this agreement.

Owner

Date: Print Name:





**SITE PLAN**  
**FRISCO ADVENTURE PARK SLOPESIDE HALL**

Issued: 07 JULY 2021  
Status: CONCEPTUAL DESIGN



Scale: 1" = 50'-0"

Date: 7/7/21

Drawn by: Author

Rev'd by: Checker

1401 ZUNI STREET  
SUITE 102  
DENVER, COLORADO  
80204-2302  
T: 303.294.9244  
www.olcdesigns.com

Sheet #: **A100**



C:\Revit Local Files\Revit 2010\Day\Jodge\509013\Day\Jodge-A10\_cvardall.rvt

3/22/2010 11:44:27 AM

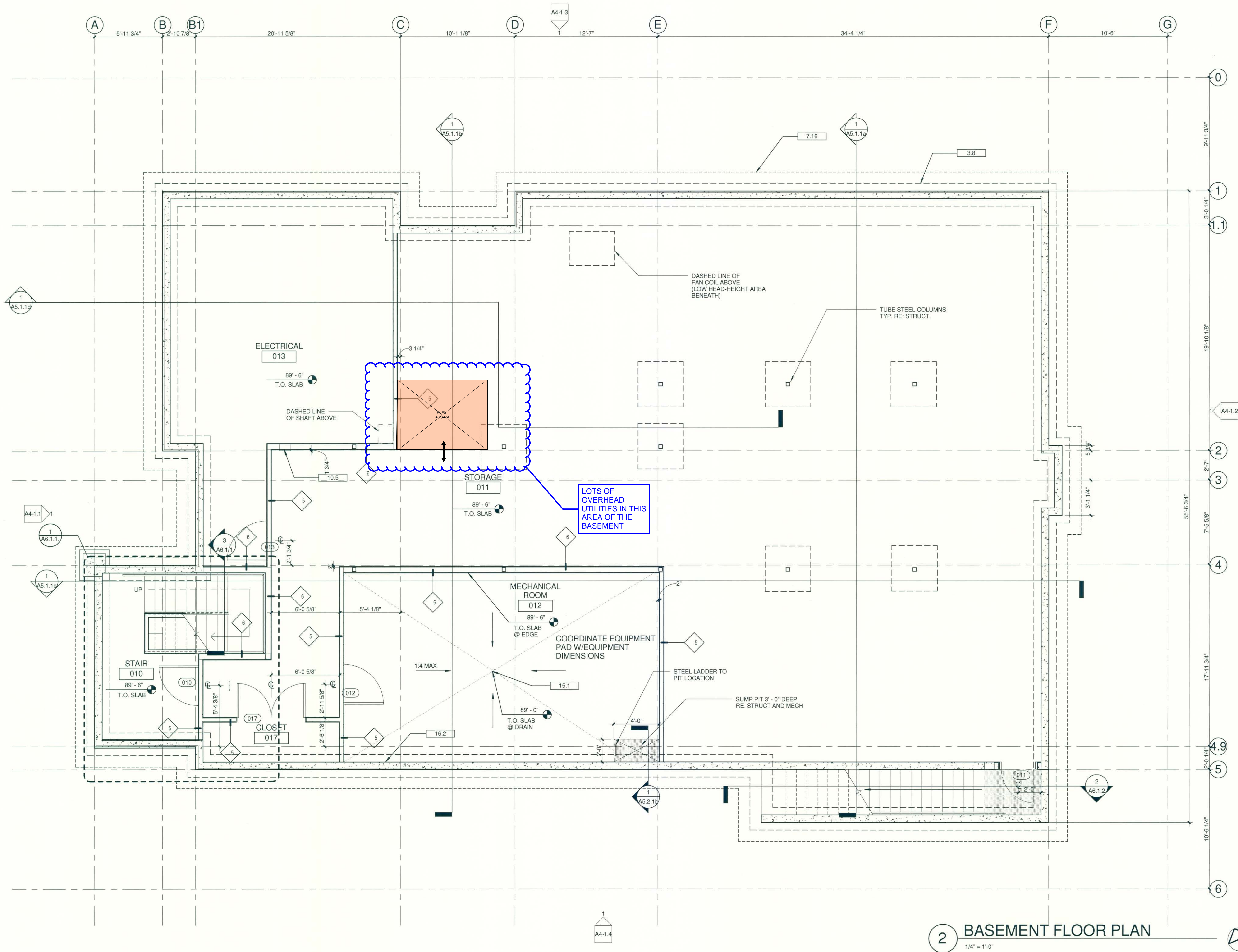

2 BASEMENT FLOOR PLAN  
1/4" = 1'-0"

REUSE OF DOCUMENT  
This document is the property of DHM Design Corp. The ideas and design incorporated on this document is an instrument of professional service and shall not be used for any other project without written authorization of DHM Design Corp.

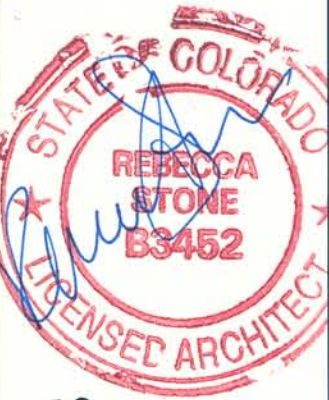

**FRISCO PENINSULA RECREATION AREA**  
**PHASE 1 CONSTRUCTION DOCUMENTS**  
**BID SET**  
**FRISCO, COLORADO**

PROJECT NUMBER: 509013	DATE 3.23.10
DESIGNED: DRAWN: DF CHECKED: BS	
REVISIONS:	
JOB DESCRIPTION: PHASE 1 CONSTRUCTION DOCUMENTS BID SET	
SHEET TITLE: DAY LODGE BASEMENT FLOOR PLAN	
SCALE: 1/4" = 1'-0"	
SHEET NUMBER:	
<b>A2.1.0</b>	
SHEET _____ OF _____	



H:\Autodesk Revit Architecture 2010\0509013 Day Lodge-A10\_Msleizer.rvt 3/22/2010 2:52:43 PM

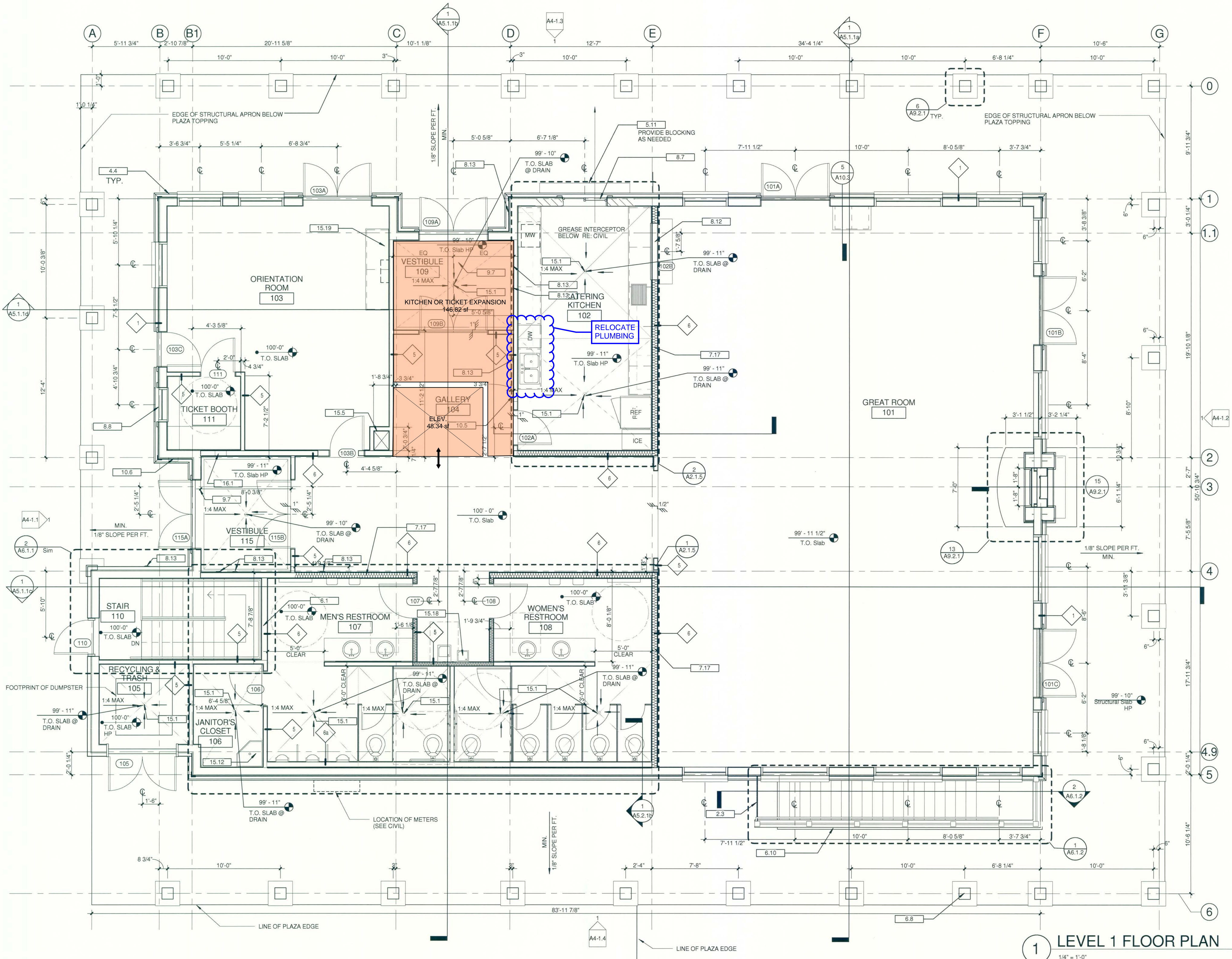

1 LEVEL 1 FLOOR PLAN  
1/4" = 1'-0"

DHM DESIGN

LANDSCAPE ARCHITECTURE  
LAND PLANNING  
URBAN DESIGN

1390 Lawrence Street, Suite 100  
Denver, CO 80204 | 303.892.5566

REUSE OF DOCUMENT

This document is the property of DHM Design Corp. The ideas and design incorporated on this document is an instrument of professional service and shall not be used for any other project without written authorization of DHM Design Corp.

ARCHITECTURE

3012 Huron Street  
Denver, CO 80202  
phone 303.861.5704

STATE OF COLORADO  
REBECCA STONE  
03452  
LICENSED ARCHITECT

FRISCO PENINSULA RECREATION AREA  
PHASE 1 CONSTRUCTION DOCUMENTS  
BID SET  
FRISCO, COLORADO

PROJECT NUMBER: 509013  
DESIGNED: DF  
DRAWN: DF  
CHECKED: BS  
REVISIONS:

DATE: 3.23.10

JOB DESCRIPTION:  
PHASE 1 CONSTRUCTION  
DOCUMENTS BID SET

SHEET TITLE:  
DAY LODGE FIRST  
LEVEL FLOOR PLAN

SCALE: 1/4" = 1'-0"

SHEET NUMBER:

A2.1.1

SHEET \_\_\_\_ OF \_\_\_\_





Fee Summary - Frisco Adventure Park Day Lodge

Scope of Work	Lump Sum Fees				Firm Totals		
	Task 1: Programming and Conceptual Design	Task 2: Schematic and Design Development	Task 3: Final Design Development	Task 4: Construction Drawings (80%)			Reimbursables
JVA (Civil Engineering)	\$ -	\$ -	\$ -	\$ -	\$ -	\$ -	\$ -
Stolfus (Traffic Engineering)	\$ -	\$ -	\$ -	\$ -	\$ -	\$ -	\$ -
Norris (Landscape Architecture)	\$ -	\$ -	\$ -	\$ -	\$ -	\$ -	\$ -
OLC (Architecture)	\$ 2,780	\$ 3,000	\$ 4,200	\$ 6,450	\$ 16,430	\$ 250	\$ 250
Integral (Structural)		\$ 1,000	\$ 2,000	\$ 2,000	\$ 5,000	\$ 200	\$ 200
The Ballard Group (M/P)		\$ 1,198	\$ 1,797	\$ 1,797	\$ 4,792	\$ 200	\$ 200
AE Design (Electrical)		\$ 1,000	\$ 3,000	\$ 2,750	\$ 6,750	\$ 200	\$ 200
Cumming, LLC (Cost Estimating)		\$ 625	\$ 625	\$ 1,000	\$ 2,250		
AE Design (Security)		\$ -	\$ -	\$ -	\$ -		
AE Design (Paging/Bkg Music)		\$ -	\$ -	\$ -	\$ -		
AE Design (A/V)		\$ -	\$ -	\$ -	\$ -		
<b>Total Fee</b>	<b>\$ 2,780</b>	<b>\$ 6,823</b>	<b>\$ 11,622</b>	<b>\$ 13,997</b>	<b>\$ 35,222</b>		
Estimated Reimbursables							\$ 850
<b>Total Fee including Reimbursables</b>					<b>\$ 36,072</b>		