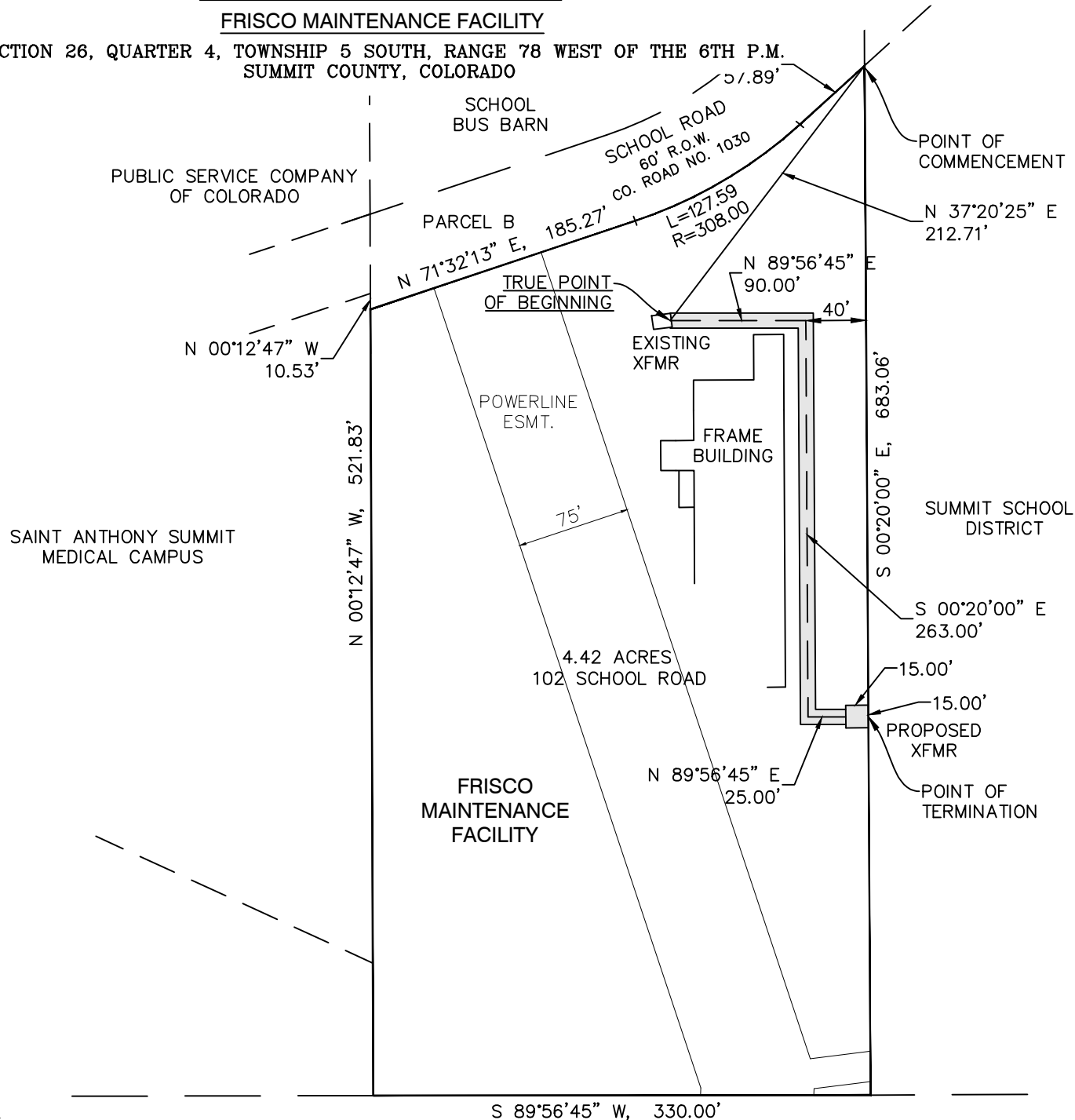

EXHIBIT - FLEET CHARGING SYSTEM

FRISCO MAINTENANCE FACILITY

SECTION 26, QUARTER 4, TOWNSHIP 5 SOUTH, RANGE 78 WEST OF THE 6TH P.M.
SUMMIT COUNTY, COLORADO



NOTICE:
ACCORDING TO COLORADO LAW YOU MUST COMMENCE ANY LEGAL ACTION BASED UPON ANY DEFECT IN THIS SURVEY
WITHIN THREE YEARS AFTER YOU FIRST DISCOVER SUCH DEFECT. IN NO EVENT, MAY ANY ACTION BASED UPON ANY
DEFECT IN THIS SURVEY BE COMMENCED MORE THAN TEN YEARS FROM THE DATE OF CERTIFICATION SHOWN HEREON.

S 89°56'45" W, 330.00'

Drawn EKS	Dwg 1986EXH	Project 1986
Date 8/15/2023	Scale 1"=100'	Sheet 1
 SCHMIDT LAND SURVEYING, INC. P.O. Box 5761 FRISCO, CO 80443 970-409-9963		