

HAMBRIGHT REVOCABLE LICENSE AGREEMENT EXHIBIT A

SYM	BOTANICAL/COMMON NAME	QTY	SIZE
	PINUS ARISTATA BRISTLECONE PINE (EXISTING)	1	
	PINUS ARISTATA BRISTLECONE PINE (TRANSPLANTED)	1	
	PRUNUS VIRGINIANA 'SCHUBERT' SCHUBERT CHOKECHERRY (EXISTING)	4	
	PRUNUS VIRGINIANA 'SCHUBERT' SCHUBERT CHOKECHERRY (TRANSPLANTED)	3	
	PICEA ENGLEMANII ENGELMANN SPRUCE (EXISTING)	2	
	POPULUS TREMULOIDES QUAKING ASPEN (EXISTING)	5	
	POPULUS TREMULOIDES QUAKING ASPEN (TRANSPLANTED)	2	2" CAL
	POPULUS TREMULOIDES QUAKING ASPEN (PROPOSED)	6	2" CAL
	WOODS ROSE ROSA WOODSII	3	#5

LICENSE AREA

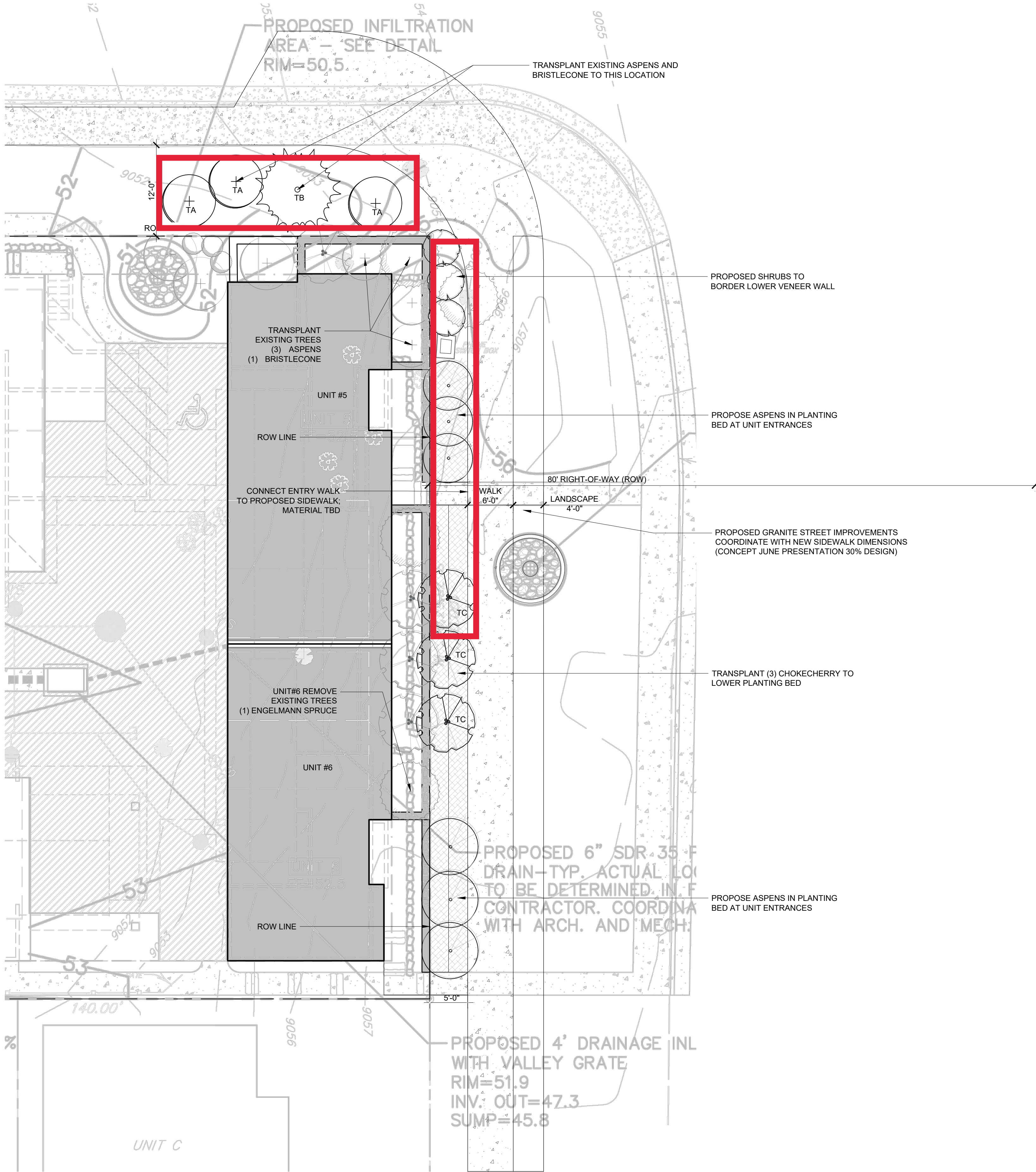

LANDSCAPE PLAN PHASE 1 (2023 OPTA)

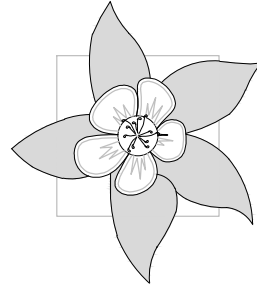
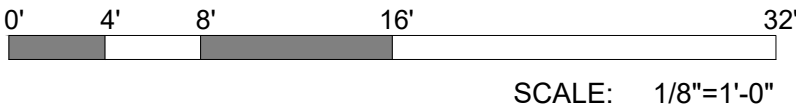

NEILS LUNCEFORD
LANDSCAPE ARCHITECTURE AND CONSTRUCTION
981 ADAMS AVE
PO BOX 2130
SILVERTHORNE, CO 80498
TEL: (970) 468-0340
www.neilslunceford.com

HAMBRIGHT RESIDENCE
317 GRANITE STREET UNIT #5&6
GRANITE SQUARE TOWNHOMES, FRISCO, CO

ISSUE DATES:
08/18/2023

NOTES:

DESIGNED:
DRAWN: JR
CHECKED:

LANDSCAPE PLAN

SHEET NUMBER:

L-1