

CHECKED BY: XX
DRAWN BY: XX

GENERAL NOTES

1. THE CONTRACTOR AND OWNER'S REPRESENTATIVE SHALL CONTACT THE LANDSCAPE ARCHITECT FOR A PRE-CONSTRUCTION MEETING PRIOR TO START OF ANY WORK SHOWN ON THESE PLANS.
2. THESE PLANS SHALL NOT BE UTILIZED FOR CONSTRUCTION OR PERMITTING UNLESS STATED FOR SUCH USE IN THE TITLE BLOCK. DRAWINGS ARE INTENDED TO BE PRINTED ON 24" X 36" PAPER. PRINTING THESE DRAWINGS AT A DIFFERENT SIZE WILL IMPACT THE SCALE. VERIFY THE GRAPHIC SCALE BEFORE REFERENCING ANY MEASUREMENTS ON THESE SHEETS. THE RECIPIENT OF THESE DRAWINGS SHALL BE RESPONSIBLE FOR ANY ERRORS RESULTING FROM INCORRECT PRINTING, COPYING, OR ANY OTHER CHANGES THAT ALTER THE SCALE OF THE DRAWINGS.
4. VERIFY ALL PLAN DIMENSIONS PRIOR TO START OF CONSTRUCTION. NOTIFY THE OWNER'S REPRESENTATIVE TO ADDRESS ANY QUESTIONS OR CLARIFY ANY DISCREPANCIES.
5. WRITTEN DIMENSIONS TAKE PRECEDENCE OVER SCALED DIMENSIONS.
6. SUBMIT A CHANGE ORDER FOR APPROVAL FOR ANY CHANGES TO WORK SCOPE RESULTING FROM FIELD CONDITIONS OR DIRECTION BY OWNER'S REPRESENTATIVE WHICH REQUIRE ADDITIONAL COST TO THE OWNER PRIOR TO PERFORMANCE OF WORK.
7. THE CONTRACTOR SHALL PROVIDE A STAKED LAYOUT OF ALL SITE IMPROVEMENTS FOR INSPECTION BY THE OWNER'S REPRESENTATIVE AND MAKE MODIFICATIONS AS REQUIRED. ALL LAYOUT INFORMATION IS AVAILABLE IN DIGITAL FORMAT FOR USE BY THE CONTRACTOR.
8. IF A GEOTECHNICAL SOILS REPORT IS NOT AVAILABLE AT THE TIME OF CONSTRUCTION, NORRIS DESIGN RECOMMENDS A REPORT BE AUTHORIZED BY THE OWNER AND THAT ALL RECOMMENDATIONS OF THE REPORT ARE FOLLOWED DURING CONSTRUCTION. THE CONTRACTOR SHALL USE THESE CONTRACT DOCUMENTS AS A BASIS FOR THE BID. IF THE OWNER ELECTS TO PROVIDE A GEOTECHNICAL REPORT, THE CONTRACTOR SHALL REVIEW THE REPORT AND SUBMIT AN APPROPRIATE CHANGE ORDER TO THE OWNER'S REPRESENTATIVE IF ADDITIONAL COSTS ARE REQUESTED.
9. CONTRACTOR SHALL CONFIRM THAT SITE CONDITIONS ARE SIMILAR TO THE PLANS, WITHIN TOLERANCES STATED IN THE CONTRACT DOCUMENTS, AND SATISFACTORY TO THE CONTRACTOR PRIOR TO START OF WORK. SHOULD SITE CONDITIONS BE DIFFERENT THAN REPRESENTED ON THE PLANS OR UNSATISFACTORY TO THE CONTRACTOR, THE CONTRACTOR SHALL CONTACT THE OWNER'S REPRESENTATIVE FOR CLARIFICATION AND FURTHER DIRECTION.
10. CONTRACTOR IS RESPONSIBLE TO PAY FOR, AND OBTAIN, ANY REQUIRED APPLICATIONS, PERMITTING, LICENSES, INSPECTIONS AND METERS ASSOCIATED WITH WORK.
11. THE CONTRACTOR SHALL BE RESPONSIBLE FOR ANY FINES OR PENALTIES ASSESSED TO THE OWNER RELATING TO ANY VIOLATIONS OR NON-CONFORMANCE WITH THE PLANS, SPECIFICATIONS, CONTRACT DOCUMENTS, JURISDICTIONAL CODES, AND REGULATORY AGENCIES.
12. THE CONTRACTOR SHALL BE RESPONSIBLE FOR COORDINATION OF ALL UTILITY LOCATES PRIOR TO ANY EXCAVATION. REFER TO ENGINEERING UTILITY PLANS FOR ALL PROPOSED UTILITY LOCATIONS AND DETAILS. NOTIFY OWNER'S REPRESENTATIVE IF EXISTING OR PROPOSED UTILITIES INTERFERE WITH THE ABILITY TO PERFORM WORK.
13. UNLESS IDENTIFIED ON THE PLANS FOR DEMOLITION OR REMOVAL, THE CONTRACTOR IS RESPONSIBLE FOR THE COST TO REPAIR UTILITIES, ADJACENT OR EXISTING LANDSCAPE, ADJACENT OR EXISTING PAVING, OR ANY PUBLIC AND PRIVATE PROPERTY THAT IS DAMAGED BY THE CONTRACTOR OR THEIR SUBCONTRACTOR'S OPERATIONS DURING INSTALLATION, ESTABLISHMENT OR DURING THE SPECIFIED MAINTENANCE PERIOD. ALL DAMAGES SHALL BE REPAIRED TO PRE-CONSTRUCTION CONDITIONS AS DETERMINED BY THE OWNER'S REPRESENTATIVE. CONTRACTOR SHALL BE RESPONSIBLE FOR LOGGING ANY DAMAGES PRIOR TO START OF CONSTRUCTION AND DURING THE CONTRACT PERIOD.
14. ALL WORK SHALL BE CONFINED TO THE AREA WITHIN THE CONSTRUCTION LIMITS AS SHOWN ON THE PLANS. ANY AREAS OR IMPROVEMENTS DISTURBED OUTSIDE THESE LIMITS SHALL BE RETURNED TO THEIR ORIGINAL CONDITION AT THE CONTRACTOR'S EXPENSE. IN THE EVENT THE CONTRACTOR REQUIRES A MODIFICATION TO THE CONSTRUCTION LIMITS, WRITTEN PERMISSION MUST BE OBTAINED FROM THE OWNER'S REPRESENTATIVE PRIOR TO ANY DISTURBANCE OUTSIDE OF THE LIMITS OF WORK.
15. THE CONTRACTOR SHALL BE RESPONSIBLE FOR THE REPAIR OF ANY OF THEIR TRENCHES OR EXCAVATIONS THAT SETTLE.
16. THE CONTRACTOR SHALL BE RESPONSIBLE TO PREPARE AND SUBMIT A TRAFFIC CONTROL PLAN TO THE APPROPRIATE JURISDICTIONAL AGENCIES AND THE OWNER'S REPRESENTATIVE IF THEIR WORK AND OPERATIONS AFFECT OR IMPACT THE PUBLIC RIGHTS-OF-WAY. OBTAIN APPROVAL PRIOR TO ANY WORK WHICH AFFECTS OR IMPACTS THE PUBLIC RIGHTS-OF-WAY. THE CONTRACTOR SHALL BE RESPONSIBLE FOR ANY FINES OR PENALTIES ASSESSED TO THE OWNER RELATING TO THIS REQUIREMENT DURING THE CONTRACT PERIOD.
17. SIGHT TRIANGLES AND SIGHT LINES SHALL REMAIN UNOBSTRUCTED BY EQUIPMENT, CONSTRUCTION MATERIALS, PLANT MATERIAL OR ANY OTHER VISUAL OBSTACLE DURING THE CONTRACT PERIOD AND AT MATURITY OF PLANTS PER LOCAL JURISDICTIONAL REQUIREMENTS.
18. NO PLANT MATERIAL OTHER THAN GROUND COVER IS ALLOWED TO BE PLANTED ADJACENT TO FIRE HYDRANTS AS STIPULATED BY JURISDICTIONAL REQUIREMENTS.
19. COORDINATE SITE ACCESS, STAGING, STORAGE AND CLEANOUT AREAS WITH OWNER'S REPRESENTATIVE.
20. CONTRACTOR IS RESPONSIBLE FOR PROVIDING TEMPORARY SAFETY FENCING AND BARRIERS AROUND ALL IMPROVEMENTS SUCH AS WALLS, PLAY STRUCTURES, EXCAVATIONS, ETC. ASSOCIATED WITH THEIR WORK UNTIL SUCH FACILITIES ARE COMPLETELY INSTALLED PER THE PLANS, SPECIFICATIONS AND MANUFACTURER'S RECOMMENDATIONS.
21. CONTRACTOR SHALL BE RESPONSIBLE FOR PROTECTION OF THEIR MATERIAL STOCK PILES AND WORK FROM VANDALISM, EROSION OR UNINTENDED DISTURBANCE DURING THE CONSTRUCTION PERIOD AND UNTIL FINAL ACCEPTANCE IS ISSUED.
22. THE CONTRACTOR SHALL KNOW, UNDERSTAND AND ABIDE BY ANY STORM WATER POLLUTION PREVENTION PLAN (SWPPP) ASSOCIATED WITH THE SITE. IF A STORM WATER POLLUTION PREVENTION PLAN IS NOT PROVIDED BY THE OWNER'S REPRESENTATIVE, REQUEST A COPY BEFORE PERFORMANCE OF ANY SITE WORK.
23. MAINTAIN ANY STORM WATER MANAGEMENT FACILITIES THAT EXIST ON SITE FOR FULL FUNCTIONALITY. THE CONTRACTOR SHALL INSTALL AND MAINTAIN ANY NEW STORM WATER MANAGEMENT FACILITIES THAT ARE IDENTIFIED IN THE SCOPE OF WORK TO FULL FUNCTIONALITY. THE CONTRACTOR SHALL BE RESPONSIBLE FOR ANY FINES OR PENALTIES ASSESSED TO THE OWNER FOR FAILURE TO MAINTAIN STORM WATER MANAGEMENT FACILITIES DURING THE CONTRACT PERIOD.
24. THE CONTRACTOR SHALL PREVENT SEDIMENT, DEBRIS AND ALL OTHER POLLUTANTS FROM EXITING THE SITE OR ENTERING THE STORM SEWER SYSTEM DURING ALL DEMOLITION OR CONSTRUCTION OPERATIONS THAT ARE PART OF THIS PROJECT. THE CONTRACTOR SHALL BE RESPONSIBLE FOR ANY FINES OR PENALTIES ASSESSED TO THE OWNER RELATING TO THESE REQUIREMENTS DURING THEIR CONTRACTED COURSE OF WORK.
25. THE CONTRACTOR SHALL BE RESPONSIBLE TO PREVENT ANY IMPACTS TO ADJACENT WATERWAYS, WETLANDS, OR OTHER ENVIRONMENTALLY SENSITIVE AREAS RESULTING FROM WORK DONE AS PART OF THIS PROJECT. THE CONTRACTOR SHALL BE RESPONSIBLE FOR ANY FINES OR PENALTIES ASSESSED TO THE OWNER RELATING TO THESE STANDARDS DURING THEIR CONTRACTED COURSE OF WORK.
26. THE CONTRACTOR AND/OR THEIR AUTHORIZED AGENTS SHALL INSURE THAT ALL LOADS OF CONSTRUCTION MATERIAL IMPORTED TO OR EXPORTED FROM THE PROJECT SITE SHALL BE PROPERLY COVERED TO PREVENT LOSS OF MATERIAL DURING TRANSPORT. TRANSPORTATION METHODS ON PUBLIC RIGHT-OF WAYS SHALL CONFORM TO JURISDICTIONAL REQUIREMENTS. THE CONTRACTOR SHALL BE RESPONSIBLE FOR ANY FINES OR PENALTIES ASSESSED TO THE OWNER RELATING TO THESE REQUIREMENTS.
27. THE CLEANING OF EQUIPMENT IS PROHIBITED AT THE JOB SITE UNLESS AUTHORIZED BY THE OWNER'S REPRESENTATIVE IN A DESIGNATED AREA. THE DISCHARGE OF WATER, WASTE CONCRETE, POLLUTANTS, OR OTHER MATERIALS SHALL ONLY OCCUR IN AREAS DESIGNED FOR SUCH USE AND APPROVED BY THE OWNER'S REPRESENTATIVE.
28. THE CLEANING OF CONCRETE EQUIPMENT IS PROHIBITED AT THE JOB SITE EXCEPT IN DESIGNATED CONCRETE WASHOUT AREAS. THE DISCHARGE OF WATER CONTAINING WASTE CONCRETE IN THE STORM SEWER IS PROHIBITED.
29. THE USE OF REBAR, STEEL STAKES, OR STEEL FENCE POSTS TO STAKE DOWN STRAW OR HAY BALES OR TO SUPPORT SILT FENCING USED AS AN EROSION CONTROL MEASURE IS PROHIBITED.
30. OPEN SPACE SWALES: IF SWALES ARE EXISTING ON SITE AND ARE NOT INTENDED TO BE MODIFIED AS PART OF THE PLANS, THE CONTRACTOR SHALL BE RESPONSIBLE TO MAINTAIN THE CONVEYANCE OF WATER WITHIN THE SWALES DURING THE CONTRACT PERIOD. THE CONTRACTOR SHALL BE RESPONSIBLE FOR ANY DIVERSION OR PUMPING OF WATER IF REQUIRED TO COMPLETE WORK. ANY SWALES DISTURBED BY THE CONTRACTOR SHALL BE REPAIRED/RESTORED TO THEIR ORIGINAL CONDITION. IF THE SWALE NEEDS TO BE DISTURBED OR MODIFIED FOR ANY REASON, THE CONTRACTOR SHALL NOTIFY THE OWNERS REPRESENTATIVE FOR APPROVAL PRIOR TO DISTURBANCE.
31. DETENTION AND WATER QUALITY PONDS: IF DETENTION PONDS AND WATER QUALITY PONDS ARE EXISTING ON SITE AND ARE NOT INTENDED TO BE MODIFIED AS PART OF THE PLANS, THE CONTRACTOR SHALL MINIMIZE DISTURBANCE TO THE PONDS, DRAINAGE STRUCTURES AND SPILLWAYS DURING CONSTRUCTION. ALL PONDS, DRAINAGE STRUCTURES AND SPILLWAYS SHALL BE MAINTAINED IN OPERABLE CONDITIONS AT ALL TIMES. ANY POND OR SPILLWAY AREAS DISTURBED BY THE CONTRACTOR SHALL BE REPAIRED/RESTORED TO THEIR ORIGINAL CONDITION. IF THE POND NEEDS TO BE DISTURBED OR MODIFIED FOR ANY REASON, THE CONTRACTOR SHALL NOTIFY THE OWNER'S REPRESENTATIVE FOR APPROVAL PRIOR TO DISTURBANCE.
32. MAINTENANCE ACCESS BENCHES: IF MAINTENANCE BENCHES OR ACCESS ROADS EXIST ON SITE AND ARE NOT INTENDED TO BE MODIFIED AS PART OF THE PLANS, THE CONTRACTOR SHALL MINIMIZE DISTURBANCE TO THE BENCHES OR ACCESS ROADS DURING CONSTRUCTION. ANY BENCHES OR ACCESS ROADS DISTURBED BY THE CONTRACTOR SHALL BE REPAIRED/RESTORED TO THEIR ORIGINAL CONDITION. THE CONTRACTOR SHALL MAINTAIN ACCESS TO ALL EXISTING BENCHES AND ACCESS ROADS DURING THE CONSTRUCTION PERIOD. IF ACCESS NEEDS TO BE BLOCKED FOR ANY REASON, THE CONTRACTOR SHALL NOTIFY THE OWNER'S REPRESENTATIVE FOR APPROVAL PRIOR TO INTERRUPTION OF ACCESS.
33. LOCAL, STATE AND FEDERAL JURISDICTIONAL REQUIREMENTS, RESTRICTIONS OR PROCEDURES SHALL SUPERSEDE THESE PLANS, NOTES AND SPECIFICATIONS WHEN MORE STRINGENT. NOTIFY THE OWNER'S REPRESENTATIVE IF CONFLICTS OCCUR.

LANDSCAPE NOTES

1. THE CONTRACTOR SHALL FOLLOW THE LANDSCAPE PLANS AND SPECIFICATIONS AS CLOSELY AS POSSIBLE. ANY SUBSTITUTION OR ALTERATION SHALL NOT BE ALLOWED WITHOUT APPROVAL OF THE OWNER'S REPRESENTATIVE. OVERALL PLANT QUANTITY AND QUALITY SHALL BE CONSISTENT WITH THE PLANS.
2. THE CONTRACTOR IS RESPONSIBLE FOR VERIFYING ALL PLANT QUANTITIES. GRAPHIC QUANTITIES TAKES PRECEDENCE OVER WRITTEN QUANTITIES.
3. THE OWNER'S REPRESENTATIVE RESERVES THE RIGHT TO INSPECT AND TAG ALL PLANT MATERIAL PRIOR TO SHIPPING TO THE SITE. IN ALL CASES, THE OWNER'S REPRESENTATIVE MAY REJECT PLANT MATERIAL AT THE SITE IF MATERIAL IS DAMAGED, DISEASED, OR DECLINING IN HEALTH AT THE TIME OF ONSITE INSPECTIONS OR IF THE PLANT MATERIAL DOES NOT MEET THE MINIMUM SPECIFIED STANDARD IDENTIFIED ON THE PLANS AND IN THE SPECIFICATIONS. THE CONTRACTOR SHALL COORDINATE WITH THE OWNER'S REPRESENTATIVE FOR INSPECTION AND APPROVAL OF ALL MATERIALS AND PRODUCTS PRIOR TO INSTALLATION.
4. THE OWNER'S REPRESENTATIVE MAY ELECT TO UPSIZE PLANT MATERIAL AT THEIR DISCRETION BASED ON SELECTION, AVAILABILITY, OR TO ENHANCE SPECIFIC AREAS OF THE PROJECT. THE CONTRACTOR SHALL VERIFY PLANT MATERIAL SIZES WITH OWNER'S REPRESENTATIVE PRIOR TO PURCHASING, SHIPPING OR STOCKING OF PLANT MATERIALS. SUBMIT CHANGE ORDER REQUEST TO OWNER'S REPRESENTATIVE FOR APPROVAL IF ADDITIONAL COST IS REQUESTED BY THE CONTRACTOR PRIOR TO INSTALLATION. RE-STOCKING CHARGES WILL NOT BE APPROVED IF THE CONTRACTOR FAILS TO SUBMIT A REQUEST FOR MATERIAL CHANGES.
5. THE CONTRACTOR SHALL WARRANTY ALL CONTRACTED WORK AND MATERIALS FOR A PERIOD OF ONE YEAR AFTER SUBSTANTIAL COMPLETION HAS BEEN ISSUED BY THE OWNER'S REPRESENTATIVE FOR THE ENTIRE PROJECT UNLESS OTHERWISE SPECIFIED IN THE CONTRACT DOCUMENTS OR SPECIFICATIONS.
6. REFER TO IRRIGATION PLANS FOR LIMITS AND TYPES OF IRRIGATION DESIGNED FOR THE LANDSCAPE. IN NO CASE SHALL IRRIGATION BE EMITTED WITHIN THE MINIMUM DISTANCE FROM BUILDING OR WALL FOUNDATIONS AS STIPULATED IN THE GEOTECHNICAL REPORT. ALL IRRIGATION DISTRIBUTION LINES, HEADS AND EMITTERS SHALL BE KEPT OUTSIDE THE MINIMUM DISTANCE AWAY FROM ALL BUILDING AND WALL FOUNDATIONS AS STIPULATED IN THE GEOTECHNICAL REPORT.
7. LANDSCAPE MATERIAL LOCATIONS SHALL HAVE PRECEDENCE OVER IRRIGATION MAINLINE AND LATERAL LOCATIONS. COORDINATE INSTALLATION OF IRRIGATION EQUIPMENT SO THAT IT DOES NOT INTERFERE WITH THE PLANTING OF TREES OR OTHER LANDSCAPE MATERIAL.
8. THE LANDSCAPE CONTRACTOR SHALL BE RESPONSIBLE FOR ENSURING POSITIVE DRAINAGE EXISTS IN ALL LANDSCAPE AREAS. SURFACE DRAINAGE ON LANDSCAPE AREAS SHALL NOT FLOW TOWARD STRUCTURES AND FOUNDATIONS. MAINTAIN SLOPE AWAY FROM FOUNDATIONS PER THE GEOTECHNICAL REPORT RECOMMENDATIONS. ALL LANDSCAPE AREAS BETWEEN WALKS AND CURBS SHALL DRAIN FREELY TO THE CURB UNLESS OTHERWISE IDENTIFIED ON THE GRADING PLAN. IN NO CASE SHALL THE GRADE, TURF THATCH, OR OTHER LANDSCAPE MATERIALS DAM WATER AGAINST WALKS. MINIMUM SLOPES ON LANDSCAPE AREAS SHALL BE 2%: MAXIMUM SLOPE SHALL BE 25% UNLESS SPECIFICALLY IDENTIFIED ON THE PLANS OR APPROVED BY THE OWNER'S REPRESENTATIVE.
9. PRIOR TO INSTALLATION OF PLANT MATERIALS, AREAS THAT HAVE BEEN COMPACTED OR DISTURBED BY CONSTRUCTION ACTIVITY SHALL BE THOROUGHLY LOOSENEED TO A DEPTH OF 8" - 12" AND AMENDED PER SPECIFICATIONS.
10. ALL LANDSCAPED AREAS ARE TO RECEIVE ORGANIC SOIL PREPARATION AT 2.0 cu.yds/1,000sf OR AS NOTED IN THE TECHNICAL SPECIFICATIONS.
11. TREES SHALL NOT BE LOCATED IN DRAINAGE SWALES, DRAINAGE AREAS, OR UTILITY EASEMENTS. CONTACT OWNER'S REPRESENTATIVE FOR RELOCATION OF PLANTS IN QUESTIONABLE AREAS PRIOR TO INSTALLATION.
12. THE CENTER OF EVERGREEN TREES SHALL NOT BE PLACED CLOSER THAN 8' AND THE CENTER OF ORNAMENTAL TREES CLOSER THAN 6' FROM A SIDEWALK, STREET OR DRIVE LANE. EVERGREEN TREES SHALL NOT BE LOCATED ANY CLOSER THAN 15' FROM IRRIGATION ROTOR HEADS. NOTIFY OWNER'S REPRESENTATIVE IF TREE LOCATIONS CONFLICT WITH THESE STANDARDS FOR FURTHER DIRECTION.
13. ALL EVERGREEN TREES SHALL BE FULLY BRANCHED TO THE GROUND AND SHALL NOT EXHIBIT SIGNS OF ACCELERATED GROWTH AS DETERMINED BY THE OWNER'S REPRESENTATIVE.
14. ALL TREES ARE TO BE STAKED AND GUYED PER DETAILS FOR A PERIOD OF 1 YEAR. THE CONTRACTOR SHALL BE RESPONSIBLE FOR REMOVING STAKES AT THE END OF 1 YEAR FROM ACCEPTANCE OF LANDSCAPE INSTALLATION BY THE OWNER'S REPRESENTATIVE. OBTAIN APPROVAL BY OWNER'S REPRESENTATIVE PRIOR TO REMOVAL.
15. ALL TREES INSTALLED ABOVE RETAINING WALLS UTILIZING GEO-GRID MUST BE HAND DUG TO PROTECT GEO-GRID. IF GEO-GRID MUST BE CUT TO INSTALL TREES, APPROVAL MUST BE GIVEN BY OWNER'S REPRESENTATIVE PRIOR TO DOING WORK.
16. ALL TREES IN SEED OR TURF AREAS SHALL RECEIVE MULCH RINGS. OBTAIN APPROVAL FROM OWNER'S REPRESENTATIVE FOR ANY TREES THAT WILL NOT BE MULCHED FOR EXCESSIVE MOISTURE REASONS.
17. SHRUB, GROUNDCOVER AND PERENNIAL BEDS ARE TO BE CONTAINED BY 1" x 6" X 20" TEAK, ROLL TOP, INTERLOCKING BENDA BOARD EDGER, OR EQUAL. EDGER IS NOT REQUIRED WHEN ADJACENT TO CURBS, WALLS, WALKS OR SOLID FENCES WITHIN 3" OF PRE-MULCHED FINAL GRADE. EDGER SHALL NOT BE REQUIRED TO SEPARATE MULCH TYPES UNLESS SPECIFIED ON THE PLANS.
18. ALL SHRUB BEDS ARE TO BE MULCHED WITH MIN. 3" DEPTH, CEDAR LANDSCAPE MULCH OVER SPECIFIED GEOTEXTILE WEED CONTROL FABRIC. ALL GROUND COVER AND PERENNIAL FLOWER BEDS SHALL BE MULCHED WITH 3" DEPTH DOUBLE SHREDDED CEDAR LANDSCAPE MULCH. NO WEED CONTROL FABRIC IS REQUIRED IN GROUNDCOVER OR PERENNIAL AREAS.
19. AT SEED AREA BOUNDARIES ADJACENT TO EXISTING NATIVE AREAS, OVERLAP ABUTTING NATIVE AREAS BY THE FULL WIDTH OF THE SEEDER.
20. EXISTING TURF AREAS THAT ARE DISTURBED DURING CONSTRUCTION, ESTABLISHMENT AND THE MAINTENANCE PERIOD SHALL BE RESTORED WITH NEW SOD TO MATCH EXISTING TURF SPECIES. DISTURBED NATIVE AREAS WHICH ARE TO REMAIN SHALL BE OVER SEEDED AND RESTORED WITH SPECIFIED SEED MIX.
21. CONTRACTOR SHALL OVER SEED ALL MAINTENANCE OR SERVICE ACCESS BENCHES AND ROADS WITH SPECIFIED SEED MIX UNLESS OTHERWISE NOTED ON THE PLANS.
22. ALL SEEDED SLOPES EXCEEDING 25% IN GRADE (4:1) SHALL RECEIVE EROSION CONTROL BLANKETS. PRIOR TO INSTALLATION, NOTIFY OWNER'S REPRESENTATIVE FOR APPROVAL OF LOCATION AND ANY ADDITIONAL COST IF A CHANGE ORDER IS NECESSARY.
23. WHEN COMPLETE, ALL GRADES SHALL BE WITHIN +/- .18" OF FINISHED GRADES AS SHOWN ON THE PLANS.

LANDSCAPE

24. PRIOR TO THE PLACEMENT OF MULCH AND WEED FABRIC, A GRANULAR, PRE-EMERGENT, WEED CONTROL AGENT SHALL BE ADDED TO ALL PLANTING BEDS IN ACCORDANCE WITH THE MANUFACTURER'S INSTRUCTION, EXCEPT AROUND ORNAMENTAL GRASSES.

LAYOUT NOTES

1. WRITTEN DIMENSIONS WILL TAKE PRECEDENCE OVER SCALED DIMENSIONS.
2. SHOULD SITE CONDITIONS BE DIFFERENT THAN WHAT IS INDICATED ON THE DRAWINGS CONTACT THE LANDSCAPE ARCHITECT IMMEDIATELY FOR CLARIFICATION.
3. CURVED WALKS AND CURB EDGES ARE INTENDED TO BE CONSTRUCTED WITH SMOOTH FLOWING CURVES. ANYTHING OTHER THAN SMOOTH FLOWING CURVES WILL BE REJECTED.
4. THE CONTRACTOR SHALL OBTAIN, AT THEIR EXPENSE, ALL PERMITS WHICH ARE NECESSARY TO PERFORM THE PROPOSED WORK.
5. THE CONTRACTOR SHALL COORDINATE WITH THE OWNER REGARDING WHO WILL PROVIDE SURVEY SERVICES FOR LAYOUT OF THE WORK.
6. THE CONTRACTOR SHALL REVIEW WITH OWNER'S REPRESENTATIVE AND LANDSCAPE ARCHITECT ALL STAKING PRIOR TO SETTING FORMS OR COMPLETING FLATWORK AND PERFORM MINOR MODIFICATIONS AS REQUIRED TO ACHIEVE PROPER DRAINAGE OR ACCESSIBILITY AS REQUIRED FOR THE DESIGN, AT NO ADDITIONAL COST TO THE OWNER.
7. THE CONTRACTOR SHALL INSTALL SLEEVEING FOR IRRIGATION IMPROVEMENTS PRIOR TO INSTALLING CONCRETE FLATWORK. REFER TO IRRIGATION PLANS.
8. LAYOUT WALKS, SCORE JOINTS AND PAVING PATTERNS AS CLOSELY AS POSSIBLE TO PLANS, DETAILS, AND SPECIFICATIONS. DO NOT DEVIATE FROM PLANS UNLESS SPECIFIC APPROVAL IS OBTAINED FROM THE OWNER'S REPRESENTATIVE.
9. ALL WORK SHALL BE CONFINED TO THE AREA WITHIN THE CONSTRUCTION LIMITS AS SHOWN ON THE PLANS. ANY AREAS OR IMPROVEMENTS DISTURBED OUTSIDE THESE LIMITS SHALL BE RETURNED TO THEIR ORIGINAL CONDITION AT THE CONTRACTOR'S EXPENSE. IN THE EVENT THE CONTRACTOR REQUIRES A MODIFICATION TO THE CONSTRUCTION LIMITS, WRITTEN PERMISSION MUST BE OBTAINED FROM THE LANDSCAPE ARCHITECT PRIOR TO ANY DISTURBANCE OUTSIDE OF THE LIMITS OF WORK. SEE TECHNICAL SPECIFICATIONS.
10. WHEN APPLICABLE CONTRACTOR IS RESPONSIBLE FOR PROVIDING TEMPORARY FENCING AROUND ALL PLAY STRUCTURES UNTIL PROPER FALL SURFACE IS COMPLETELY INSTALLED PER MANUFACTURER'S SPECIFICATIONS.
11. CONTRACTOR IS RESPONSIBLE FOR SUPERVISING ALL SAFETY SURFACING AND PAVEMENT DURING THE CURING PROCESS.

PAVING NOTES

1. THE CONTRACTOR SHALL INSTALL OR COORDINATE INSTALLATION OF SLEEVEING FOR IRRIGATION AND UTILITY IMPROVEMENTS PRIOR TO INSTALLING ALL PAVING. REFER TO IRRIGATION AND UTILITY PLANS FOR SIZE AND LOCATIONS.
2. CONTRACTOR SHALL COORDINATE AND BE RESPONSIBLE FOR ALL SUB-GRADE COMPACTION UNDER PAVED AREAS. REFER TO PLANS, DETAILS, SPECIFICATIONS OR GEOTECHNICAL REPORTS WHICH IDENTIFY COMPACTION REQUIREMENTS. COORDINATE ALL COMPACTION TESTING WITH OWNER'S REPRESENTATIVE. CONTRACTOR SHALL BE FINANCIALLY RESPONSIBLE FOR THE REPLACEMENT OF ANY PAVING THAT CRACKS OR MOVES RESULTING FROM IMPROPER COMPACTION.
3. CURVED WALKS AND CURB EDGES ARE INTENDED TO BE CONSTRUCTED WITH SMOOTH FLOWING CURVES. ANYTHING OTHER THAN SMOOTH FLOWING CURVES WILL BE REJECTED AS DETERMINED BY THE OWNER'S REPRESENTATIVE.
4. LAYOUT ALL SURFACING, SCORE JOINTS AND PAVING PATTERNS AS CLOSELY AS POSSIBLE TO PLANS, DETAILS, AND SPECIFICATIONS. DO NOT DEVIATE FROM PLANS UNLESS SPECIFIC APPROVAL IS OBTAINED FROM THE OWNER'S REPRESENTATIVE.
5. CONTRACTOR SHALL COORDINATE A FORM INSPECTION WITH THE OWNER'S REPRESENTATIVE NO LESS THEN 24 HOURS PRIOR TO PLACEMENT OF ANY SURFACING.
6. CONCRETE EDGES, SAW CUTS AND/OR TROWELED SCORE JOINTS SHALL BE CRISP, CLEAN, COMPLETE AND NEAT IN APPEARANCE. LOCATE ALL JOINTS AS IDENTIFIED ON THE PLANS OR AS DIRECTED BY THE OWNER'S REPRESENTATIVE.
7. ALL EXPOSED PAVING SHALL BE FINISHED PER DETAILS.
8. CONTRACTOR SHALL PROVIDE ALL PROTECTION AND FACILITIES NECESSARY TO INSURE PROPER CURING AND FINISH OF PAVING.

SHEET INDEX

SHEET	DESCRIPTION
LP-001	LANDSCAPE NOTES
LP-002	LANDSCAPE SCHEDULES
LP-101	LANDSCAPE PLAN
LP-102	CONCRETE JOINT DIAGRAM
LP-501	LANDSCAPE DETAILS
LP-502	LANDSCAPE DETAILS
LP-503	LANDSCAPE DETAILS
LP-504	LANDSCAPE DETAILS

NORRIS
DESIGN

PEOPLE + PLACEMAKING

409 MAIN STREET

SUITE 207

P.O. BOX 2320

FRISCO, CO 80443

P 970.368.7068

NORRIS-DESIGN.COM

FRISCO OLD TOWN HALL

120 MAIN ST
FRISCO, CO 80443

OWNER:
OWNERS NAME

OWNER STREET ADDRESS
OWNER CITY/STATE
CONTACT TEL NUMBER

NOT FOR
CONSTRUCTION

DATE:
05/19/23 80% CD SET

DRAFT

SHEET TITLE:
LANDSCAPE
NOTES



LP-001



PLANT SCHEDULE

DECIDUOUS TREES	QTY	BOTANICAL NAME	COMMON NAME	ROOT	SIZE	WATER USE
PO AC	2	POPULUS TREMULOIDES	QUAKING ASPEN	B & B	1.5" CAL	MULTI-STEM
PO TR	2	POPULUS TREMULOIDES	QUAKING ASPEN	B & B	2" CAL	
DECIDUOUS SHRUBS	QTY	BOTANICAL NAME	COMMON NAME	ROOT	SIZE	WATER USE
PO KA	6	POTENTILLA FRUTICOSA 'KATHERINE DYKES'	KATHERINE DYKES BUSH CINQUEFOIL	CONT.	#1	
SA PU	2	SALIX PURPUREA 'NANA'	DWARF ARCTIC WILLOW	CONT.	#5	
SO ST	5	SORBARIA SORBIFOLIA STELLIPILA	URAL FALSE SPIREA	CONT.	5 GAL	
ORNAMENTAL GRASSES	QTY	BOTANICAL NAME	COMMON NAME	ROOT	SIZE	WATER USE
DE TU	15	DESCHAMPSIA CESPITOSA	TUFTED HAIR GRASS	CONT.	#1	
FE EB	15	FESTUCA GLAUCA 'ELIJAH BLUE'	BLUE FESCUE	CONT.	#1	
PERENNIALS	QTY	BOTANICAL NAME	COMMON NAME	ROOT	SIZE	WATER USE
AQ CA	4	AQUILEGIA CAERULEA	ROCKY MOUNTAIN COLUMBINE	CONT.	#SP5	
CA SU	9	CAMPANULA GLOMERATA 'SUPERBA'	CLUSTERED BELLFLOWER	CONT.	1 GAL	
GA AR	4	GAILLARDIA ARISTATA	NATIVE BLANKET FLOWER	CONT.	#SP5	
LE SC	6	LEUCANTHEMUM X SUPERBUM 'SNOWCAP'	SNOWCAP SHASTA DAISY	CONT.	#SP5	
SE AJ	4	SEDUM X 'AUTUMN JOY'	AUTUMN JOY SEDUM	CONT.	#SP5	

SHORT DRY GRASS SEED MIXTURE

COMMON NAME	% OF TOTAL	LBS. PER 1000 S.F.
HARD FESCUE, VNS	30%	0.6 LBS.
CREEPING RED FESCUE, VNS	30%	0.6 LBS.
SHEEP FESCUE, MEKLENBERGER	25%	0.5 LBS.
CANADA BLUEGRASS, RUBENS	10%	0.2 LBS.
CANBY BLUGRASS, CANBAR	5%	0.1 LBS.
TOTAL	100%	2.0 LBS.
- SLOPES OVER 3:1 SHALL BE HAYED AND TACKIFIED OR NETTED		
- SPREAD SEED AT A RATE OF 2 LBS PER 1000 SF		

LANDSCAPE MATERIAL SCHEDULE

CODE	DESCRIPTION	MANUFACTURER	PRODUCT NAME	COLOR / FINISH	SIZE / DIMENSIONS	DETAIL	NOTES
M-01	LANDSCAPE MULCH	PIONEER (OR APPROVED EQUAL)	WASHINGTON CEDAR MULCH	NATURAL SHREDDED BARK	SEE PLANS FOR AREA		REFER TO LANDSCAPE NOTE 18
M-02	COBBLE	PIONEER (OR APPROVED EQUAL)	GREY ROSE COBBLESTONE	GREY ROSE	75% 2-4" DIAMETER COBBLE AND 25% 6-12" DIAMETER, SEE PLANS FOR AREA	X/LP-50X	MAINTAIN POSITIVE DRAINAGE AWAY FROM ALL STRUCTURES, INSTALL ABOVE WEED CONTROL FABRIC
M-03	CONCRETE FLATWORK	QUIKCRETE (OR APPROVED EQUAL)	N/A	STANDARD GRAY MEDIUM BROOM FINISH	SEE PLANS FOR AREA	1/LP-502	REFER TO CIVIL FOR DEPTH AND INSTALLATION DETAILS
M-04	ENHANCED PAVING	QUIKCRETE (OR APPROVED EQUAL)	N/A	DAVIS COLOR, LIGHT GRAY, 1 LBS 8084 PER 94 LBS, INTEGRAL COLOR	SEE PLANS FOR AREA		REFER TO CIVIL FOR DEPTH AND INSTALLATION DETAILS
M-05	BENDA BOARD EDGER	EPIC PLASTICS (OR APPROVED EQUAL)	BENDA BOARD EDGER	TEAK	SEE PLANS FOR LENGTH, EDGER 1" X 6" X 20'	6/LP-501	TO BE INSTALLED PER MANUFACTURER SPECIFICATIONS
M-06	WOOD TOP SYSTEM	STREETLIFE	WOOD TOP SYSTEM	FSC HARDWOOD II - VIRGIN / STAINLESS STEEL	2.2" HEIGHT, SEE PLANS FOR DEPTH AND LENGTH		TO BE INSTALLED PER MANUFACTURERS SPECIFICATIONS
M-07	LANDSCAPE BOULDER - 1	PIONEER (OR APPROVED EQUAL)	RIVER ROCK BOULDERS	NATURAL	2'-3' DIAMETER	7/LP-501	REPURPOSE COLLECTED BOULDERS FIRST
M-08	LANDSCAPE BOULDER - 2	PIONEER (OR APPROVED EQUAL)	RIVER ROCK BOULDERS	NATURAL	3'-4' DIAMETER	7/LP-501	REPURPOSE COLLECTED BOULDERS FIRST
M-09	LANDSCAPE BOULDER - 3	N/A	N/A	N/A	N/A	7/LP-501	BOULDER TO BE RELOCATED FROM ON-SITE
M-10	STEPPING STONE	PIONEER (OR APPROVED EQUAL)	NEW MEXICO BUFF FLAGSTONE	BUFF	2" THICK, RANDOM FLAGSTONE, SEE PLANS	2/LP-502	

AMENITY SCHEDULE

CODE	DESCRIPTION	PRODUCT NAME	MANUFACTURER	MODEL #	COLOR / FINISH	SIZE / DIMENSIONS	NOTES
S-01	BIKE RACK	TANDEM STAINLESS STEEL BIKE RACK	ANOVA FURNISHINGS	ITEM #CIRCLEBRS2	STAINLESS STEEL	32.25" H, 2.38" O.D	TO BE INSTALLED PER MANUFACTURER SPECIFICATIONS
S-02	PRIVACY SCREEN	4' X 8' VERTICAL PRIVACY SCREEN, WAVES PATTERN, EMBEDDED MOUNT	ANOVA FURNISHINGS	ITEM #WAV48VIM	ALUMINUM, PANEL COLOR: BLACK, POST COLOR: BLACK	133"H X 3"W X 51"L	TO BE INSTALLED PER MANUFACTURER SPECIFICATIONS
S-03	PRIVACY FENCE	PRIVACY FENCE	STRATEGIC FENCE (OR APPROVED EQUAL)	N/A	WOOD	5' TALL SOLID PICKET FENCE	ADD LOCKABLE ACCESS GATE AT BOTH ENTRIES

<u>DECIDUOUS TREES</u>	COMMON NAME
PO AC	QUAKING ASPEN
PO TR	QUAKING ASPEN
<u>DECIDUOUS SHRUBS</u>	COMMON NAME
PO KA	KATHERINE DYKES BUSH CINQUEFOIL
SA PU	DWARF ARCTIC WILLOW
SO ST	URAL FALSE SPIREA
<u>ORNAMENTAL GRASSES</u>	COMMON NAME
DE TU	TUFTED HAIR GRASS
FE EB	BLUE FESCUE
<u>PERENNIALS</u>	COMMON NAME
AQ CA	ROCKY MOUNTAIN COLUMBINE
CA SU	CLUSTERED BELLFLOWER
GA AR	NATIVE BLANKET FLOWER
LE SC	SNOWCAP SHASTA DAISY
SE AJ	AUTUMN JOY SEDUM

<u>CODE</u>	<u>DESCRIPTION</u>	<u>DETAIL</u>
N-02	PROPOSED ART WALL	
N-03	EXISTING CLOCK	
N-04	EXISTING BRICK PAVERS	
N-05	TRASH & RECYCLING TO REUSE EXISTING	
N-07	TREE PLANTING, TYP.	1/LP501
N-08	SHRUB PLANTING, TYP.	2/LP501
N-09	TREE PROTECTION, TYP.	3/LP-501
N-11	CONCRETE PLANTER SEATWALL	3/LP-502
N-12	CONCRETE SEATWALL PLANTER-A	4/LP-502
N-13	CONCRETE SEATWALL PLANTER-B	5/LP-502
N-14	RAISED PLATFORM WITH ATTACHED SEATWALL	2/LP-503, 1/LP-504
N-15	EXISTING ELECTRIC METERS	
N-16	TRANSFORMER, REFER TO CIVIL	

	PROPERTY LINE
	BUILDING EXPANSION
	SPADE CUT EDGER
	EXISTING TREES TO BE REMOVED
	EXISTING DECIDUOUS TO REMAIN
	EXISTING EVERGREEN TO REMAIN

<u>CODE</u>	<u>DESCRIPTION</u>
 M-01	LANDSCAPE MULCH
 M-02	COBBLE
 M-03	CONCRETE FLATWORK
 M-04	ENHANCED PAVING
 M-05	BENDA BOARD EDGER
 M-06	WOOD TOP SYSTEM
 M-07	LANDSCAPE BOULDER - 1
 M-08	LANDSCAPE BOULDER - 2
 M-09	LANDSCAPE BOULDER - 3
 M-10	STEPPING STONE

<u>CODE</u>	<u>DESCRIPTION</u>
 S-01	BIKE RACK
 S-02	PRIVACY SCREEN
 S-03	PRIVACY FENCE

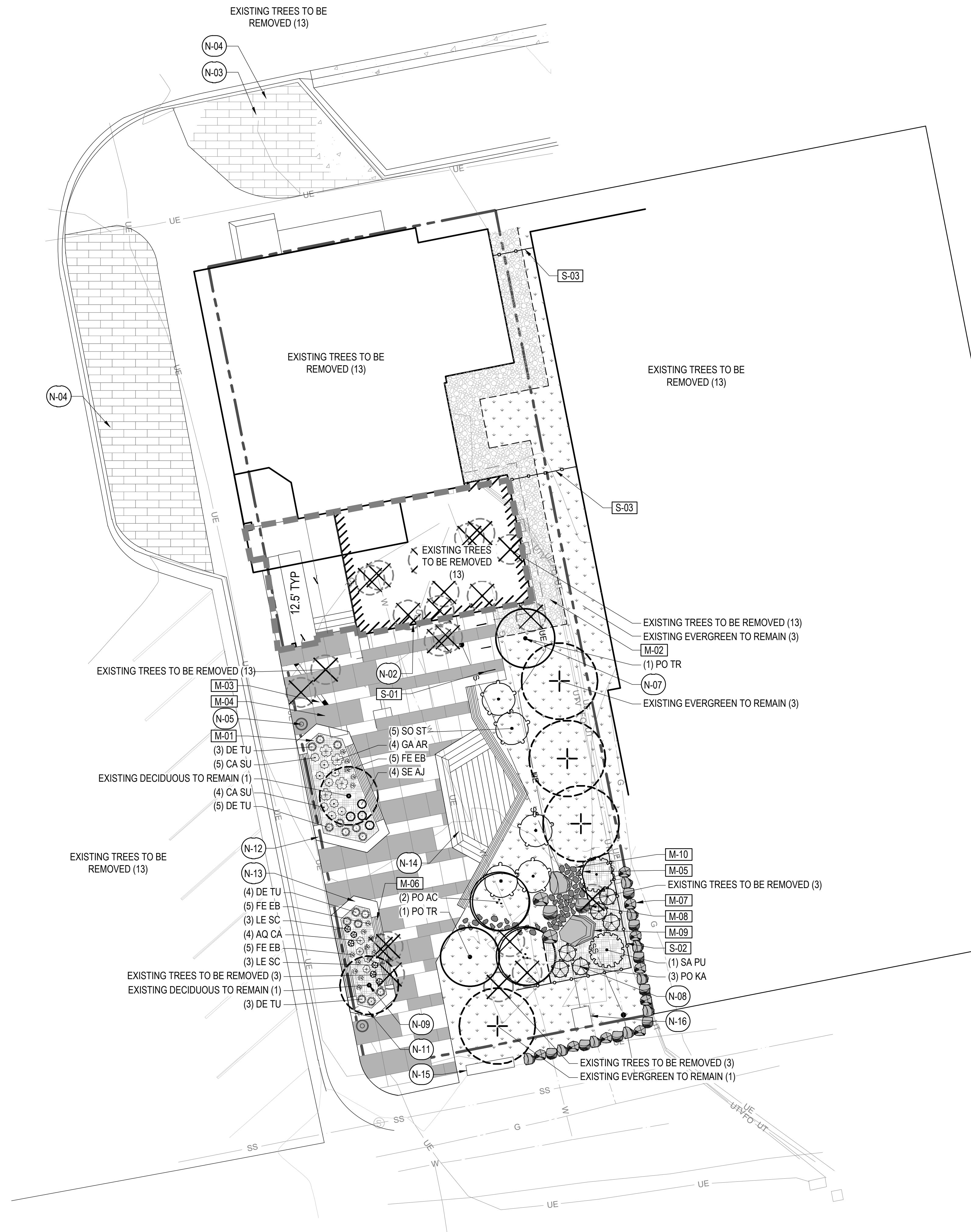

LEGEND		
CONCRETE SCORE JOINTS		
CODE	DESCRIPTION	
M-03	CONCRETE FLATWORK	
M-04	ENHANCED PAVING	

NOTE:
PROVIDE EXPANSION JOINTS BETWEEN
SEPARATE POURS.

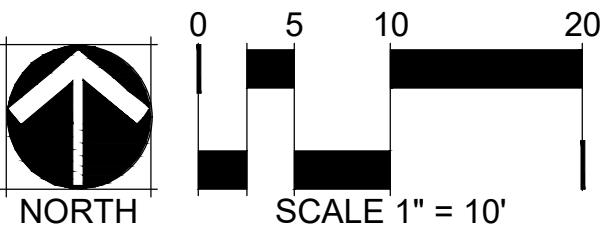
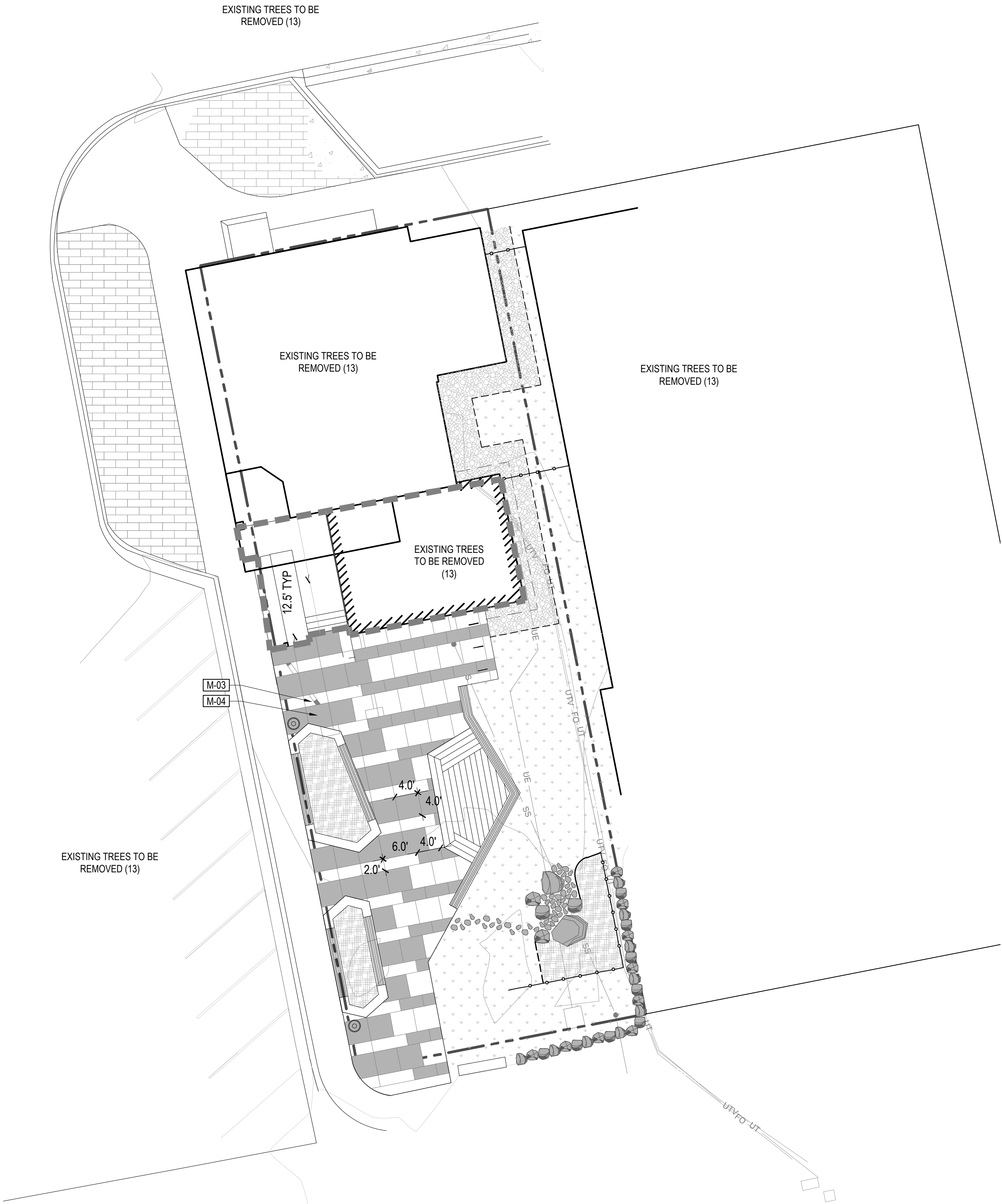

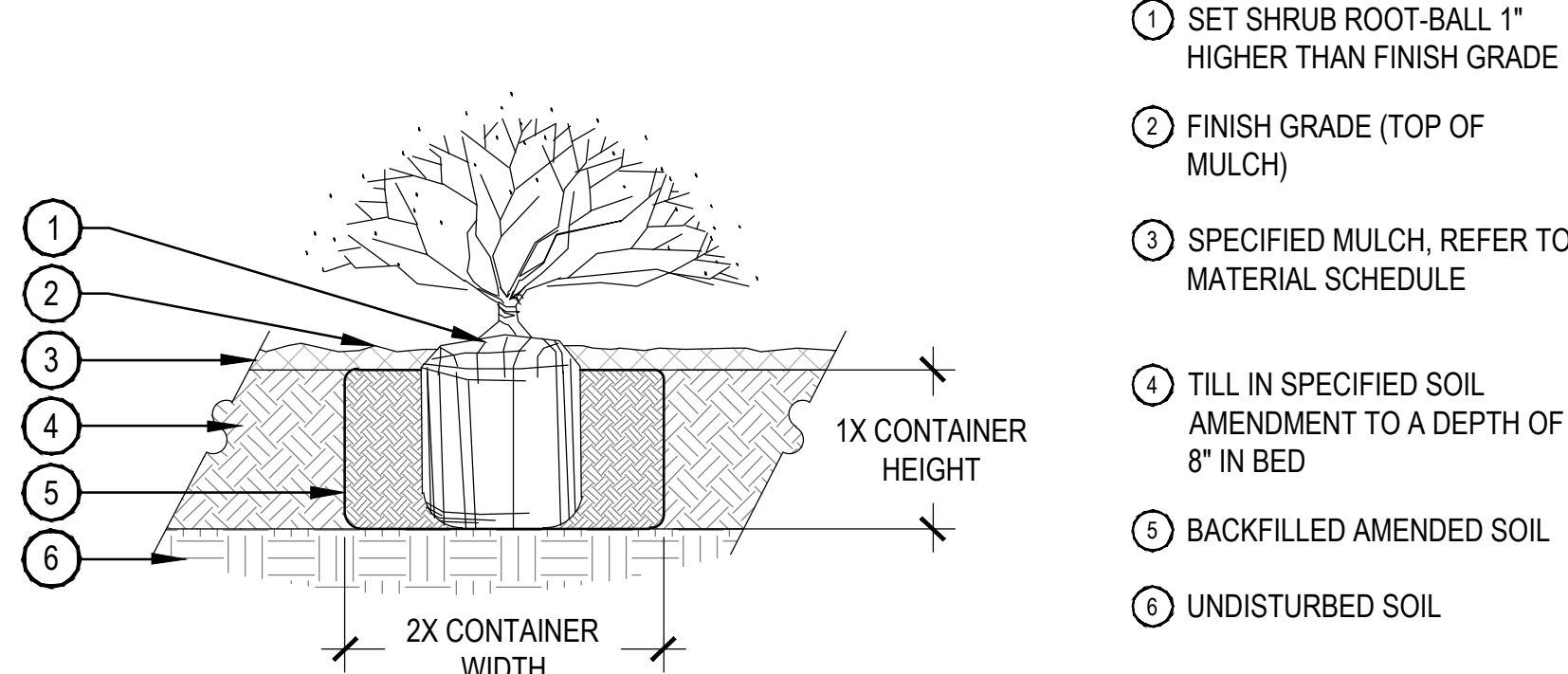

- 1 SET SHRUB ROOT-BALL 1" HIGHER THAN FINISH GRADE
- 2 FINISH GRADE (TOP OF MULCH)
- 3 SPECIFIED MULCH, REFER TO MATERIAL SCHEDULE
- 4 TILL IN SPECIFIED SOIL AMENDMENT TO A DEPTH OF 8" IN BED
- 5 BACKFILLED AMENDED SOIL
- 6 UNDISTURBED SOIL

NOTE:
1. BROKEN OR CRUMBLING ROOT-BALLS WILL BE REJECTED.
2. CARE SHOULD BE TAKEN NOT TO DAMAGE THE SHRUB OR ROOT-BALL WHEN REMOVING IT FROM ITS CONTAINER.
3. ALL JUNIPERS SHOULD BE PLANTED SO THE TOP OF THE ROOT-BALL OCCURS ABOVE THE FINISH GRADE OF THE MULCH LAYER.
4. DIG PLANT PIT TWICE AS WIDE AND AS HIGH AS THE CONTAINER.
5. PRUNE ALL DEAD OR DAMAGED WOOD PRIOR TO PLANTING, DO NOT PRUNE MORE THAN 20% OF LIMBS.

2 SHRUB PLANTING

SCALE: 1 1/2" = 1'-0"

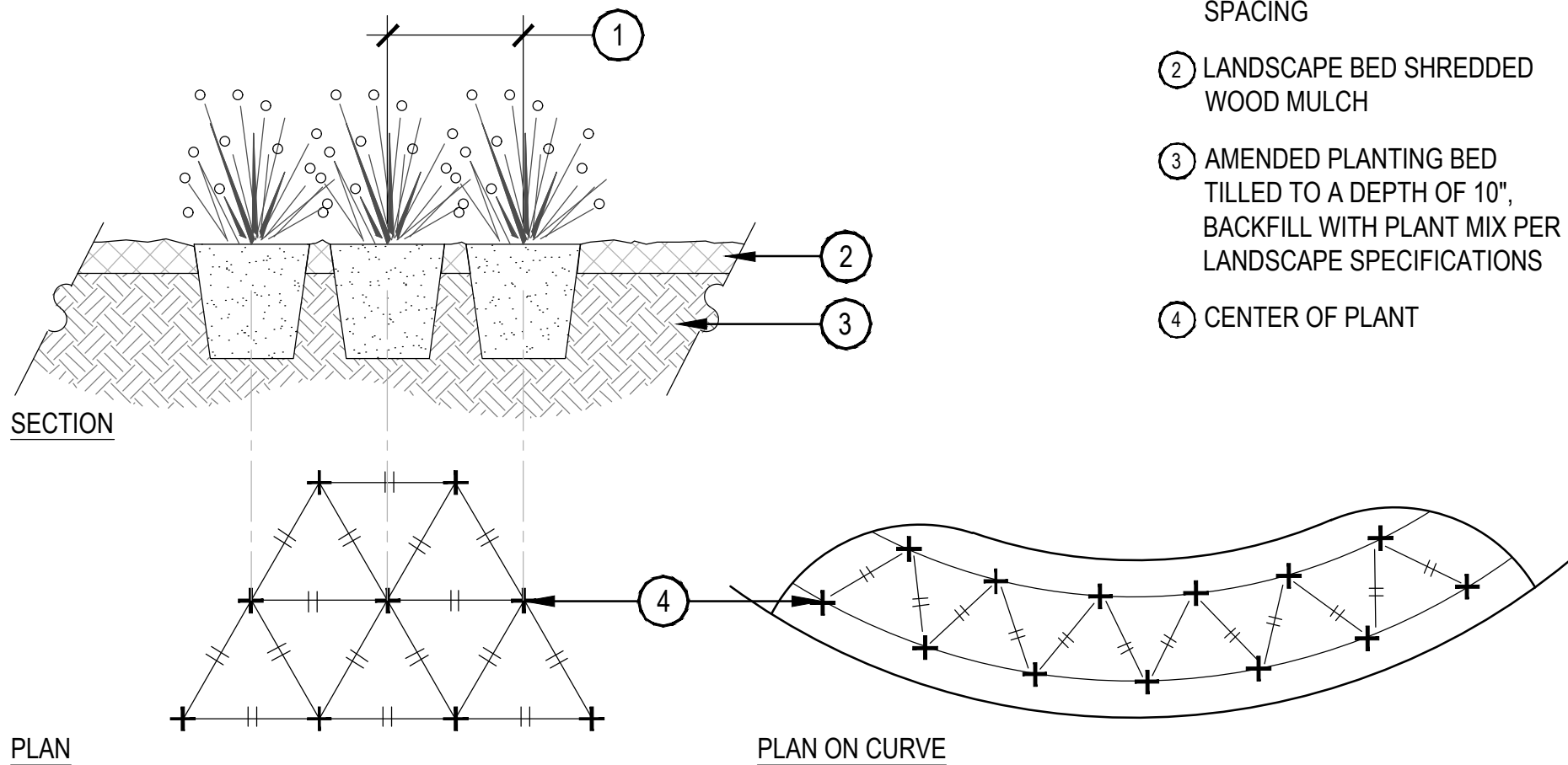

- 1 REFER TO PLANT SCHEDULE FOR PLANT ON CENTER SPACING
- 2 LANDSCAPE BED SHREDDED WOOD MULCH
- 3 AMENDED PLANTING BED TILLED TO A DEPTH OF 10", BACKFILL WITH PLANT MIX PER LANDSCAPE SPECIFICATIONS
- 4 CENTER OF PLANT

NOTES:
1. WHEN PLANTED ON A CURVE, ORIENT ROWS TO FOLLOW THE LONG AXIS OF AREAS WHERE PLANTS ARE MASSES.

4 ORNAMENTAL GRASS AND PERENNIAL PLANT LAYOUT

SCALE: 1" = 1'-0"

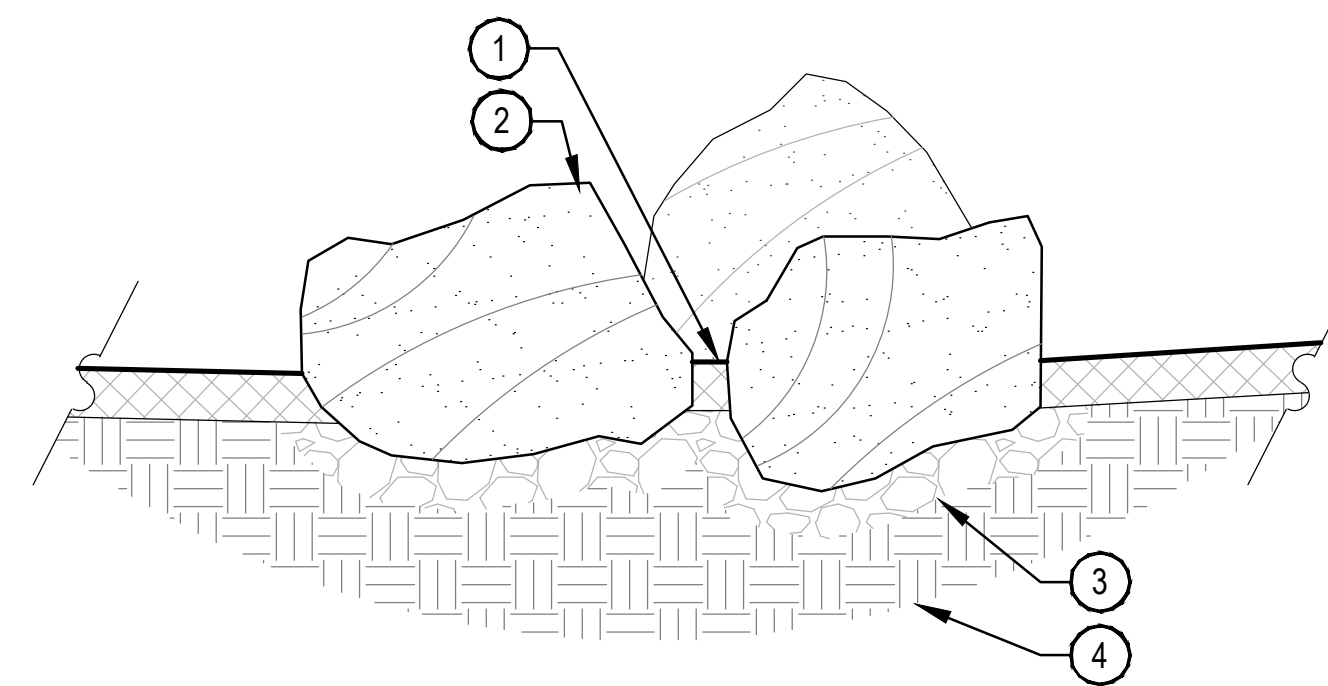

- 1 MULCH TO BOULDERS, NO GAPS
- 2 BOULDER, NATURALLY SET BOULDER SO THAT A MINIMUM 1/4 OF BOULDER IS BELOW FINISH GRADE, REFER TO MATERIAL SCHEDULE, SHEET LP-003
- 3 3" MINIMUM ROAD BASE COMPACTED TO 95% OF STANDARD PROCTOR DENSITY
- 4 UNDISTURBED GRADE

NOTES:
1. THE OWNERS REPRESENTATIVE SHALL APPROVE LOCATIONS AND SIZES OF ALL BOULDERS PRIOR TO PLACING.

7 LANDSCAPE BOULDER

SCALE: 1" = 1'-0"

- 1 GALVANIZED WIRE
- 2 PLACE MINIMUM 1/2" PVC PIPE AROUND EACH WIRE, EXPOSED WIRE SHALL BE MAXIMUM 2" EACH SIDE
- 3 INSTALL STAKING PER SPECIFICATIONS
- 4 PLANT TREE SO THAT FIRST ORDER MAJOR ROOT IS 1"-2" ABOVE FINAL GRADE
- 5 2'-0" RADIUS MULCH RING, VENTERED ON TRUNK, 3" DEPTH, ON TOP OF WEED FABRIC, DO NOT PLACE MULCH IN CONTACT WITH TREE TRUNK, FINISHED GRADE REFERENCES TOP OF MULCH
- 6 1:1 SLOPE ON SIDES OF PLANTING HOLE
- 7 REMOVE ALL TWINE, ROPE, BURLAP AND WIRE FROM THE ENTIRE ROOTBALL AND TRUNK
- 8 GROMMETED NYLON STRAPS
- 9 4-6" HIGH WATER SAUCER IN NON-TURF AREAS
- 10 BACKFILL AROUND ROOTBALL WITH PLANT MIX, PLANT MIX SHALL CONSIST OF EQUAL PARTS TOPSOIL, COMPOST, EXCAVATED SOIL, PLUS MYCORRHIZAL INOCULANT PER SPECIFICATIONS
- 11 PLACE SOIL AROUND ROOT BALL FIRMLY, DO NOT COMPACT OR TAMP, SETTLE SOIL WITH WATER TO FILL ALL AIR POCKETS
- 12 PLACE ROOT BALL ON UNDISTURBED SOIL TO PREVENT SETTLEMENT

SCALE: 3/16" = 1'-0"

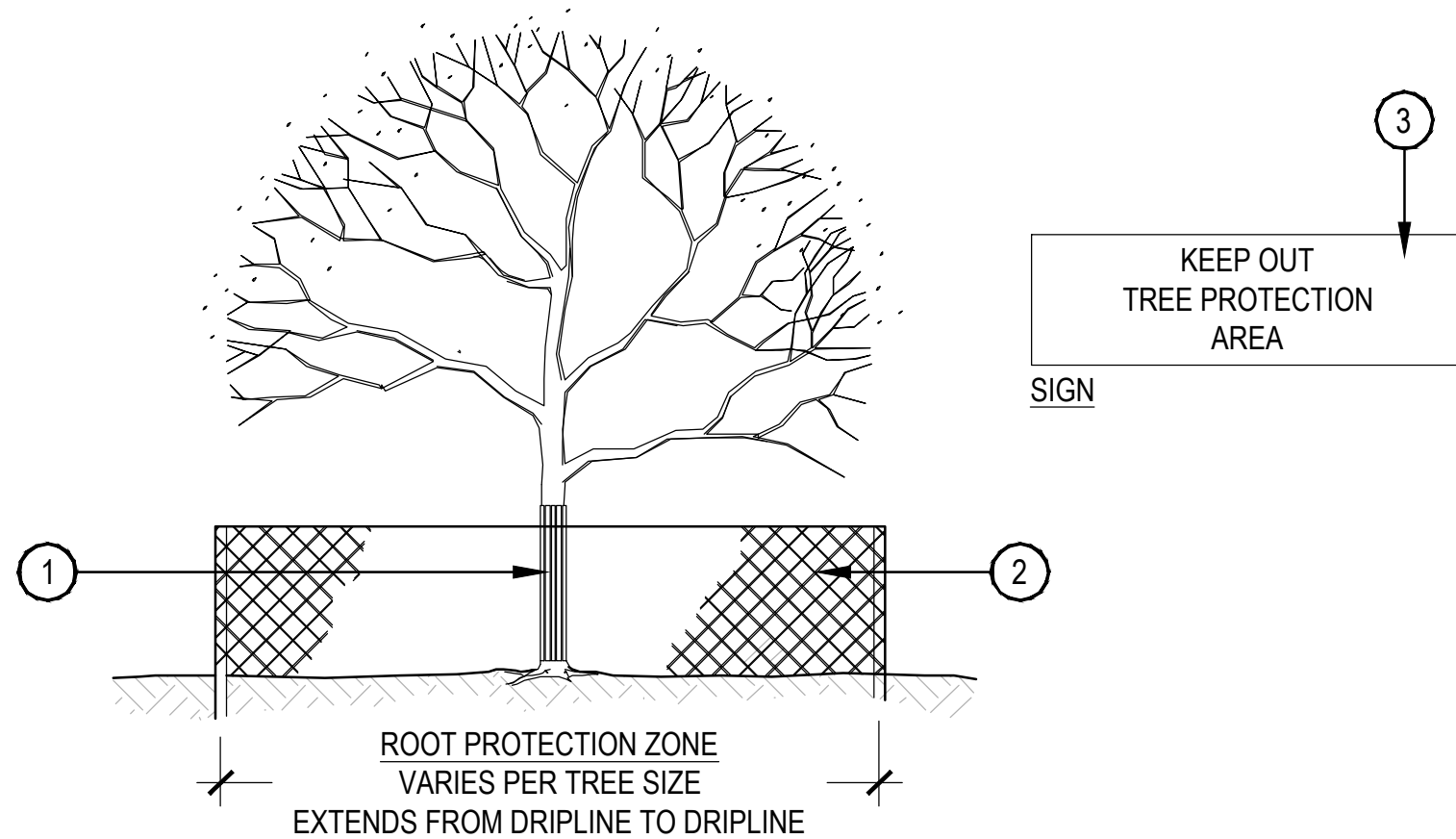

- 1 TRUNK PROTECTION - 1" BOARDS NO LESS THAN 5' LONG OR TO REACH FIRST SCAFFOLD BRANCH. WIRE TO HOLD BOARDS IN PLACE, NO NAILS PERMITTED. INCLUDE WRAPPING OF BURLAP UNDER BOARDS.
- 2 BRANCH PROTECTION - PROTECT LOWER BRANCHES OF TREE CANOPY. PROVIDE CONSTRUCTION FENCING OR EQUAL AT DRIPLINE MINIMUM.
- 3 PLACE SIGNS EVERY 50', PLACE SIGNS WHERE VISIBLE, ATTACH TO FENCING.

SCALE: 1/8" = 1'-0"

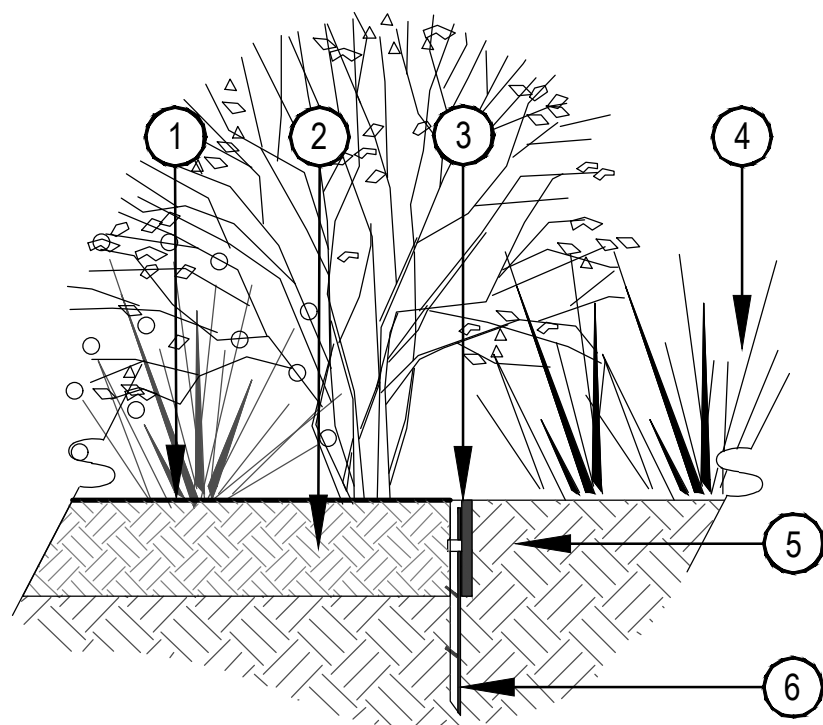

- 1 FINISH GRADE
- 2 ADJACENT LANDSCAPE, SEE LANDSCAPE PLANS FOR TYPE
- 3 BENDA BOARD EDGER, REFER TO MATERIAL SCHEDULE, SHEET LP-003
- 4 NATIVE SEED OR ADJACENT LANDSCAPE, REFER TO LANDSCAPE PLANS
- 5 SUBGRADE
- 6 EDGER STAKE, INSTALL PER MANUFACTURER SPECIFICATIONS

PRUNING NOTES:
1. ALL PRUNING SHALL COMPLY WITH ANSI A300 STANDARDS.
2. DO NOT HEAVILY PRUNE TREE AT PLANTING. PRUNE ONLY CROSSOVER LIMBS, CO-DOMINANT LEADERS AND BROKEN BRANCHES. SOME INTERIOR TWIGS AND LATERAL BRANCHES MAY BE PRUNED. HOWEVER, DO NOT REMOVE THE TERMINAL BUDS OF BRANCHES THAT EXTEND TO THE EDGE OF THE CROWN.

STAKING NOTES:
1. STAKE TREES PER DIAGRAM. AFTER A MINIMUM OF (3) THREE YEARS CONFIRM TREE IS ESTABLISHED. CHECK FOR ROOTBALL STABILITY. APPLY HAND PRESSURE TO TRUNK OF TREE, WHEN ROOTBALL DOES NOT MOVE, REMOVE STAKING.
a. 2" CALIPER SIZE AND UNDER DECIDUOUS AND ASPEN TREES - MINIMUM 2 STAKES - ONE ON N.W. SIDE, ONE ON S.W. SIDE (OR PREVAILING WIND SIDE AND 180° FROM THAT SIDE).
b. EVERGREEN TREES - 3 STAKES PER DIAGRAM.
c. 3" CALIPER SIZE AND LARGER - 3 STAKES PER DIAGRAM.
2. WIRE OR CABLE SHALL BE MINIMUM 12 GAUGE, TIGHTEN WIRE OR CABLE ONLY ENOUGH TO KEEP FROM SLIPPING. ALLOW FOR SOME TRUNK MOVEMENT. NYLON STRAPS SHALL BE LONG ENOUGH TO ACCOMMODATE 1-1/2" OF GROWTH AND BUFFER ALL BRANCHES FROM WIRE.
3. ADJUST STAKING, STRAPS AND GUY WIRES ANNUALLY.
4. TREATED WOOD POST PREFERRED. METAL T STAKES WITH PLASTIC SAFETY CAPS ACCEPTABLE WITH APPROVAL FROM OWNER.

1 TREE PLANTING DETAIL

NOTES:
1. TREES TO BE PROTECTED AND PRESERVED SHALL BE IDENTIFIED ON THE TRUNK WITH WHITE SURVEY TAPE. GROUPING OF MORE THAN ONE TREE MAY OCCUR.
2. TO PREVENT ROOT SMOTHERING, SOIL STOCKPILES, SUPPLIES, EQUIPMENT OR ANY OTHER MATERIAL SHALL NOT BE PLACED OR STORED WITHIN THE DRIP LINE OR WITHIN 15 FEET OF A TREE TRUNK, WHICHEVER IS GREATER.
3. FENCING MATERIAL SHALL BE SET AT THE DRIP LINE OR 15 FEET FROM TREE TRUNK, WHICHEVER IS GREATER, AND MAINTAINED IN AN UPRIGHT POSITION THROUGHOUT THE DURATION OF CONSTRUCTION ACTIVITIES.
4. FENCING MATERIAL SHALL BE BRIGHT, CONTRASTING COLOR, DURABLE, AND A MINIMUM OF FOUR FEET IN HEIGHT.
5. TREE ROOTS SHALL NOT BE CUT UNLESS CUTTING IS UNAVOIDABLE.
6. WHEN ROOT CUTTING IS UNAVOIDABLE, A CLEAN SHARP CUT SHALL BE MADE TO AVOID SHREDDING OR SMASHING. ROOT CUTS SHOULD BE MADE BACK TO A LATERAL ROOT. ROOTS SHALL BE CUT NO MORE THAN 1/3 OF THE RADIUS FROM DRIPLINE TO TRUNK. WHENEVER POSSIBLE, ROOTS SHOULD BE CUT BETWEEN LATE FALL AND BUD OPENING, DURING DORMANCY PERIOD. ROOT STIMULATOR SHALL BE APPLIED TO CUT ROOTS. EXPOSED ROOTS SHALL BE COVERED IMMEDIATELY TO PREVENT DEHYDRATION. ROOTS SHALL BE COVERED WITH SOIL OR BURLAP AND KEPT MOIST. WATERING OF PROTECTED TREES IN WHICH ROOTS WERE CUT SHALL BE PROVIDED BY THE CONTRACTOR.
7. WHEN ROOT CUTTING IS UNAVOIDABLE, A CLEAN SHARP CUT SHALL BE MADE TO AVOID SHREDDING OR SMASHING. ROOT CUTS SHOULD BE MADE BACK TO A LATERAL ROOT. WHENEVER POSSIBLE, ROOTS SHOULD BE CUT BETWEEN LATE FALL AND BUD OPENING, DURING DORMANCY PERIOD. EXPOSED ROOTS SHALL BE COVERED IMMEDIATELY TO PREVENT DEHYDRATION. ROOTS SHALL BE COVERED WITH SOIL OR BURLAP AND KEPT MOIST. WATERING OF PROTECTED TREES IN WHICH ROOTS WERE CUT SHALL BE PROVIDED BY THE CONTRACTOR.
8. ANY GRADE CHANGES (SUCH AS THE REMOVAL OF TOPSOIL OR ADDITION OF FILL MATERIAL) WITHIN THE DRIP LINE SHOULD BE AVOIDED FOR EXISTING TREES TO REMAIN. RETAINING WALLS AND TREE WELLS ARE ACCEPTABLE ONLY WHEN CONSTRUCTED PRIOR TO GRADE CHANGE.

3 TREE PROTECTION

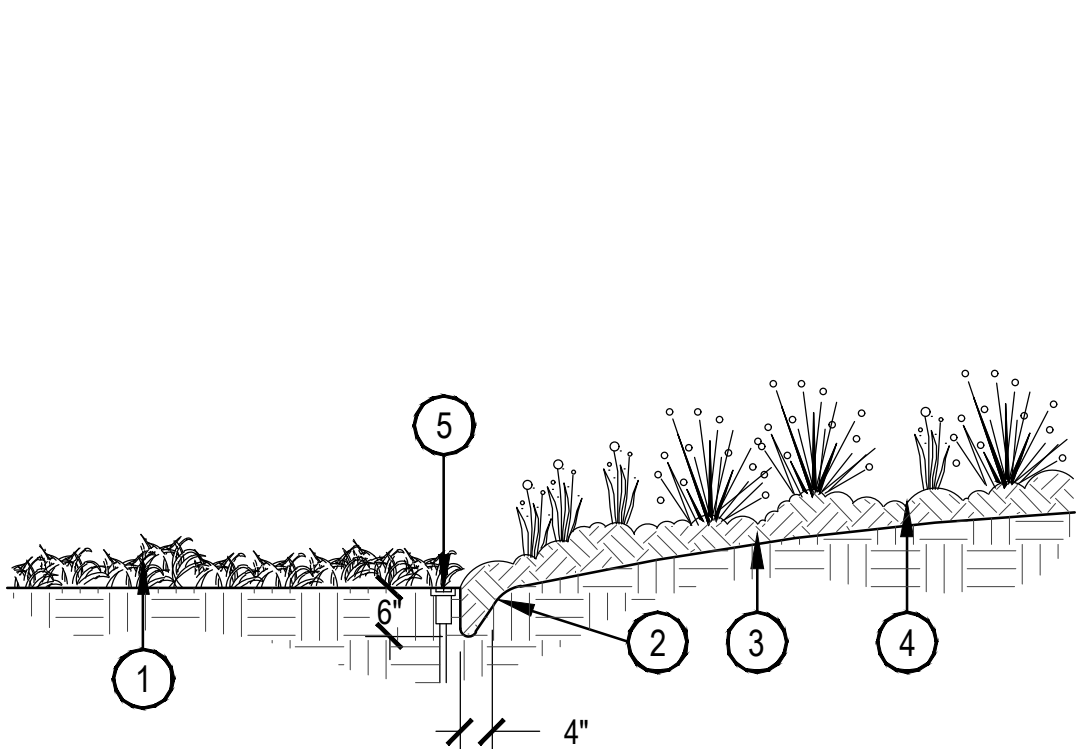

- 1 TYPICALLY IRRIGATED TURFGRASS OR DRYLAND SEED
- 2 VERTICAL SPADE CUT EDGE FILLED WITH SPECIFIED MULCH, TAPER EDGE OF BED SO MULCH IS DEEPER AGAINST SPADED EDGE.
- 3 SPECIFIED DEPTH OF MULCH, REFER TO MATERIAL SCHEDULE, SHEET LP-003
- 4 PLANTING BED
- 5 IRRIGATION HEADS SHOULD BE LOCATED ADJACENT TO MULCH BEDS, OFFSET HEAD INTO GRASS AREA TO ENSURE STABLE SUPPORT.

NOTE:
1. IF IRRIGATION HEAD IS LOCATED ADJACENT TO MULCH BEDS, OFFSET HEAD INTO GRASS AREA TO ENSURE STABLE SUPPORT.

5 SPADE CUT EDGER

SCALE: 1/2" = 1'-0"

6 BENDA BOARD EDGER

N.T.S.

7 LANDSCAPE BOULDER

SCALE: 1" = 1'-0"

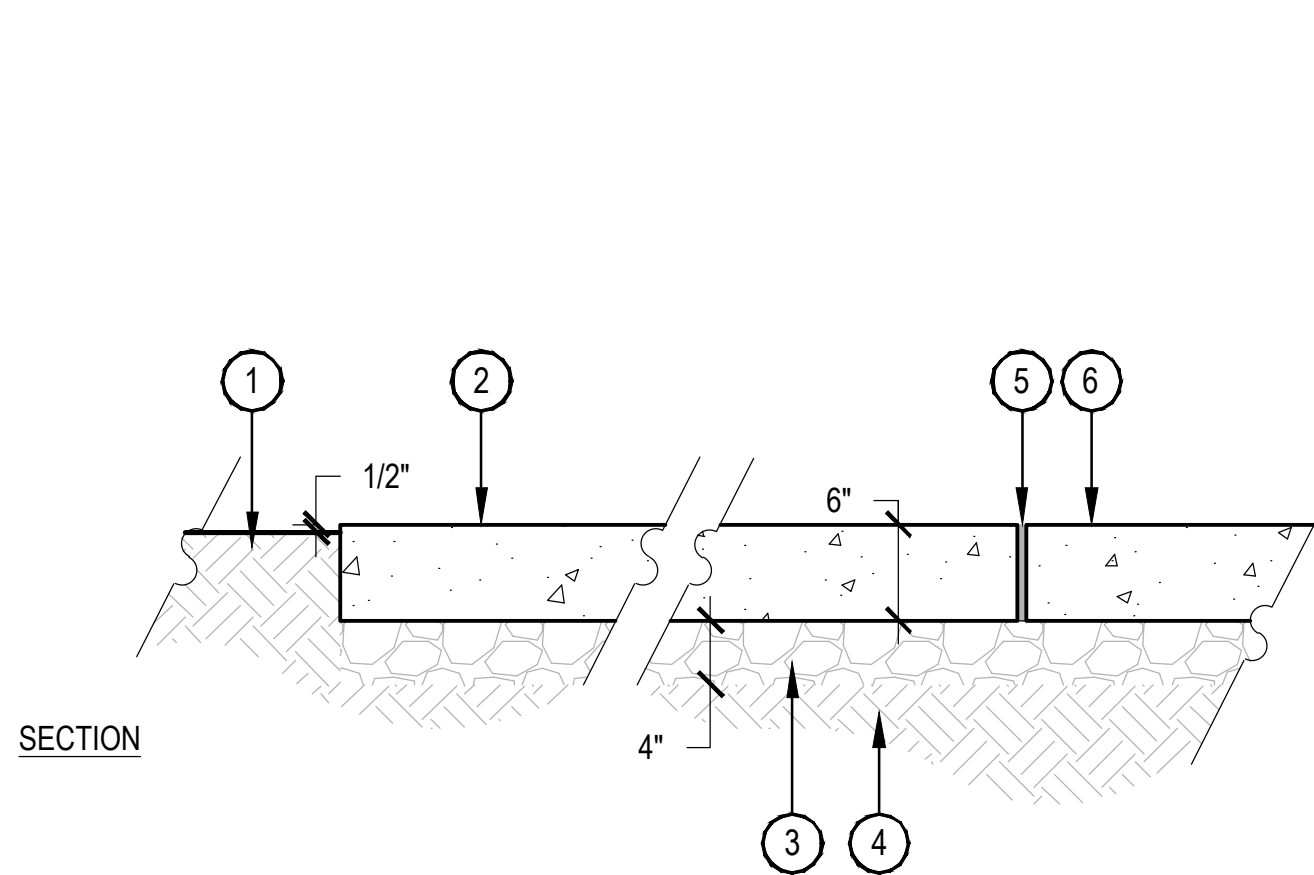

- NOTES:
- ALL CONCRETE SHALL HAVE A MINIMUM COMPRESSIVE STRENGTH OF 4,500 PSI AT 28 DAYS.
 - EXPANSION JOINTS BETWEEN SEPARATE POURS; REFER TO CONCRETE JOINT DIAGRAM, SHEET LP-102

- ADJACENT LANDSCAPE, REFER TO LANDSCAPE PLANS
- 6" CONCRETE SLAB, REFER TO HARDSCAPE PLANS, REFER TO MATERIALS SCHEDULE, SHEET L-002, FOR FINISH
- AGGREGATE BASE 4" CLASS 6 ROADBASE, CLEAN COMPACTED
- SUBGRADE COMPACTED TO 95% STANDARD PROCTOR DENSITY
- EXPANSION JOINT
- ADJACENT PAVING FLUSH WITH CONCRETE PAVING, REFER TO PLANS

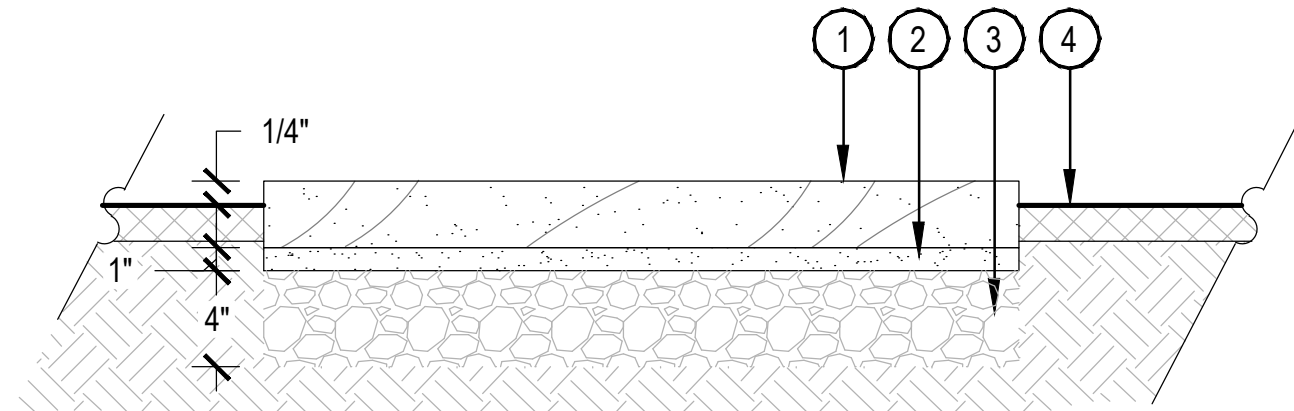

- NEW MEXICO BUFF FLAGSTONE STEPPERS, REFER TO MATERIAL SCHEDULE, SHEET L-102
- 1" DEPTH SAND LEVELING BED
- CLASS 6 AGGREGATE BASE, CLEAN AND COMPACTED TO 95% PROCTOR DENSITY
- SURROUNDING LANDSCAPE, REFER TO PLANS

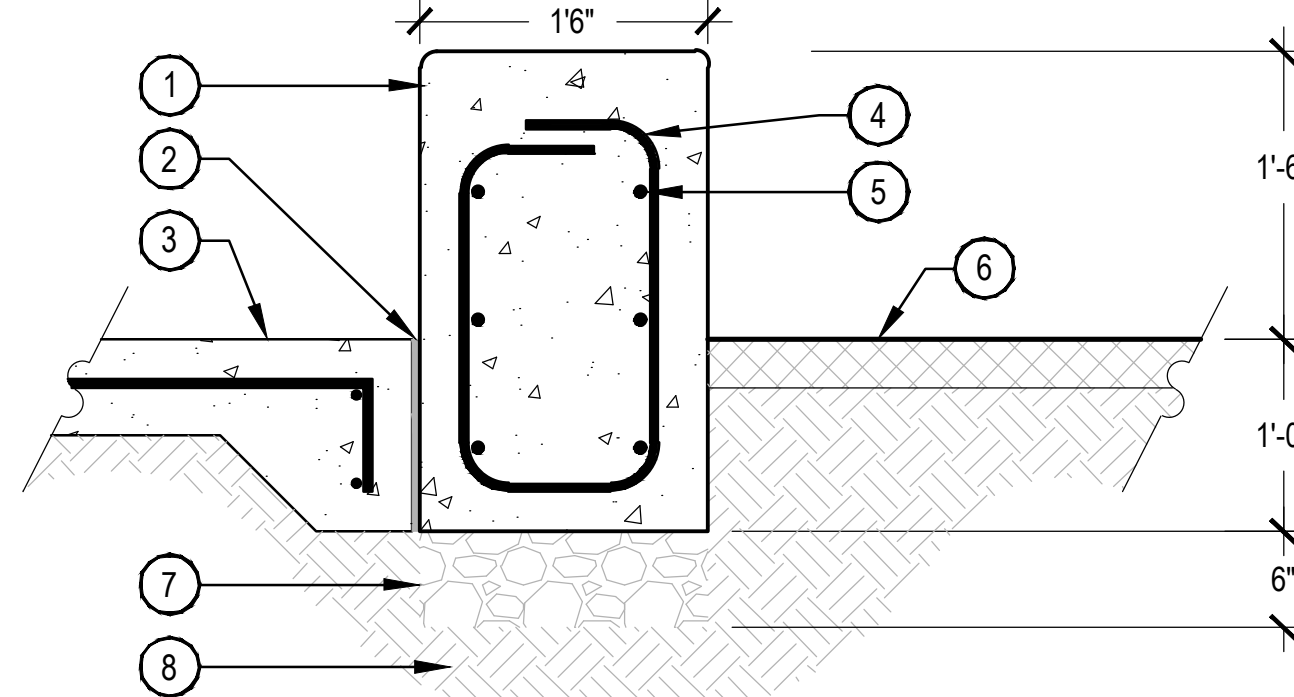

- NOTES:
- NORRIS DESIGN HAS PROVIDED THIS DETAIL FOR REFERENCE, THIS DETAIL HAS NOT BEEN ENGINEERED.
 - ALL CONCRETE SHALL HAVE A MINIMUM COMPRESSIVE STRENGTH OF 5,000 PSI AT 28 DAYS.
 - MINIMUM BURY DEPTH ON ALL REBAR SHALL BE 2-1/2".
 - VERTICAL CONTROL JOINTS SHALL BE 10' ON CENTER WITH EXPANSION JOINTS 50' ON CENTER, UNLESS OTHERWISE NOTED.
 - VERTICAL FACES OF WALL SHALL BE PLUMB, WITH NO INCONSISTENCIES GREATER THAN 1/4" IN 10'-0" MEASURED IN ANY DIRECTION ALONG THE FACE OF THE WALL.

- CONCRETE SEATWALL: SEAMLESS, SMOOTH FLOAT FINISH, NO VOIDS GREATER THAN 3/4". 1" RADIUS ON ALL EXPOSED CORNER
- EXPANSION JOINT
- SURROUNDING HARDSCAPE, REFER TO LANDSCAPE PLAN
- #4 REBAR LOOP, 24" ON CENTER DOWN EACH FACE OF WALL
- (3) #6 REBAR EQUALLY SPACED (VERTICALLY) ON EACH SIDE, CONTINUOUS DOWN LENGTH OF WALL, OVERLAP SPLICES 12"
- SURROUNDING LANDSCAPE, REFER TO PLANS
- COMPACTED AGGREGATE BASE
- SUBGRADE COMPACTED TO 95% STANDARD PROCTOR DENSITY

1 CONCRETE PAVING

SCALE: 1" = 1'-0"

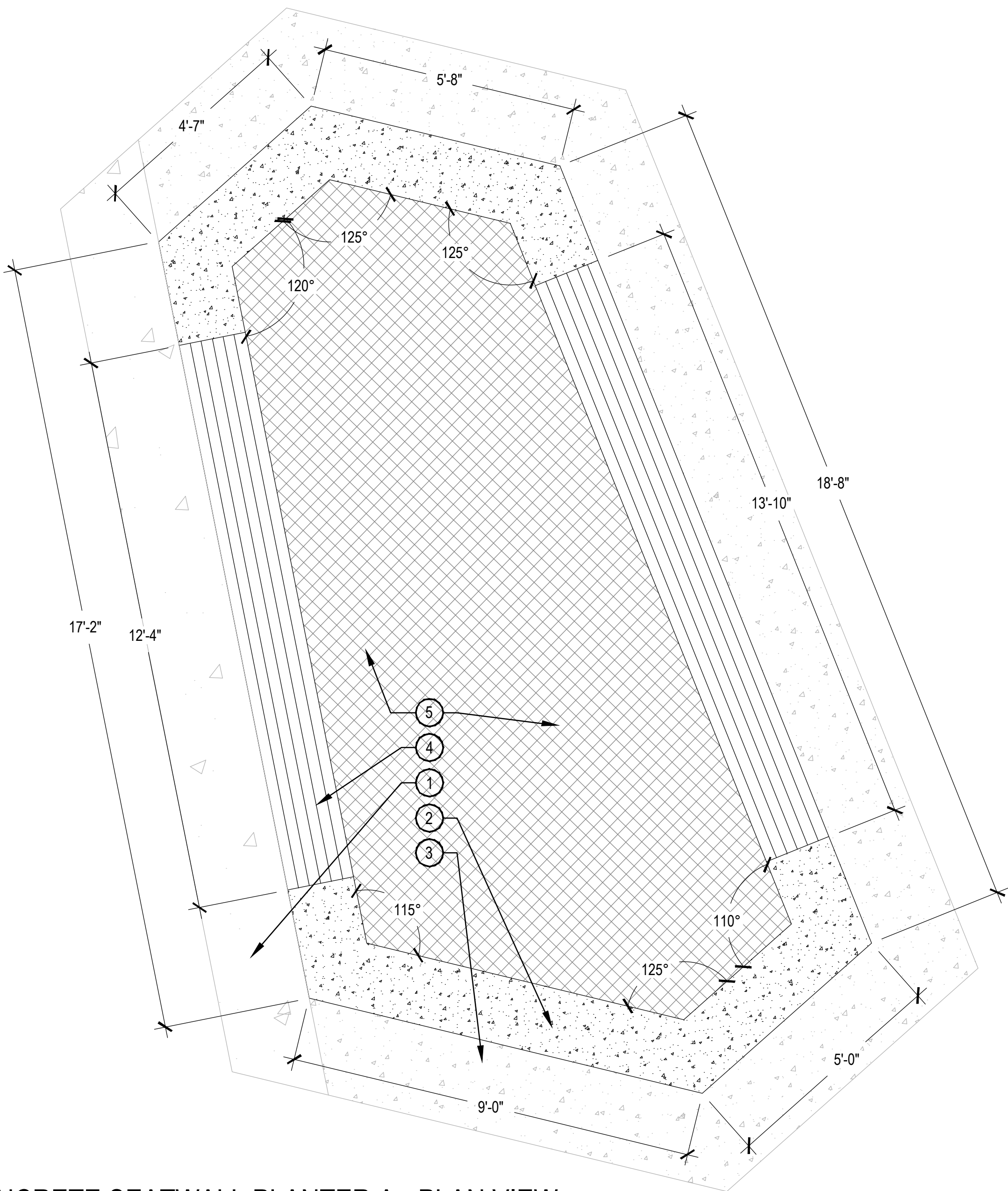

4 CONCRETE SEATWALL PLANTER A - PLAN VIEW

SCALE: 1/2" = 1'-0"

2 STEPPING STONES

SCALE: 1 1/2" = 1'-0"

- EXISTING ADJACENT FLATWORK CONDITION
- CONCRETE PLANTER SEATWALL, REFER TO DETAIL 3, SHEET LP-503
- RE: PLANS FOR ADJACENT CONDITIONS
- WOOD SEAT, REFER TO AMENITY SCHEDULE, SHEET LP-003, ITEM X
- PLANT BED, REFER TO MATERIAL SCHEDULE, SHEET LP-003, ITEM X

3 CONCRETE PLANTER SEATWALL

SCALE: 1" = 1'-0"

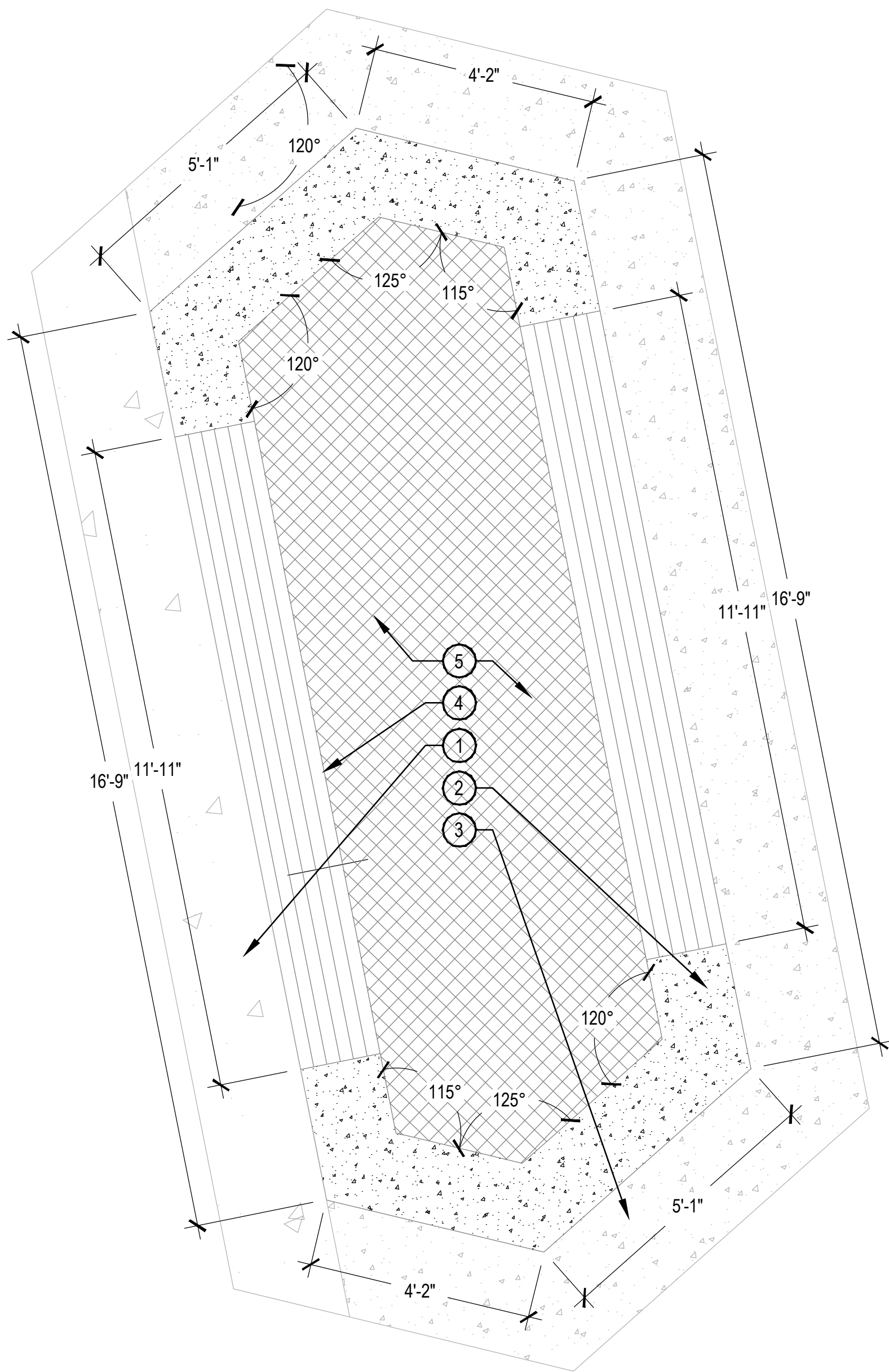

5 CONCRETE SEATWALL PLANTER B - PLAN VIEW

SCALE: 1/2" = 1'-0"

- EXISTING ADJACENT FLATWORK CONDITION
- CONCRETE PLANTER SEATWALL, REFER TO DETAIL 3, SHEET LP-503
- RE: PLANS FOR ADJACENT CONDITIONS
- WOOD SEAT, REFER TO AMENITY SCHEDULE, SHEET LP-003, ITEM X
- PLANT BED, REFER TO MATERIAL SCHEDULE, SHEET LP-003, ITEM X



- 1 REINFORCED CONCRETE SEATWALL, REFER TO STRUCTURAL
2 EXPANSION JOINT
3 SURROUNDING HARDSCAPE, REFER TO LANDSCAPE PLAN
4 SURROUNDING LANDSCAPE, REFER TO LANDSCAPE PLAN
5 REBAR, REFER TO STRUCTURAL
6 WOOD TOP SYSTEM, REFER TO LANDSCAPE MATERIAL SCHEDULE, SHEET LP-003, M-06
7 WOOD TOP SYSTEM ANCHOR TO CONCRETE BASE. REFER TO MANUFACTURER'S SPECIFICATIONS
8 1/2" SUPPORT BRACKET, 24" O.C.
9 3" SQUARE TUBE STEEL, 1/8" WALL, 24" O.C.
10 FOOTING, REFER TO STRUCTURAL
11 COMPACTED AGGREGATE BASE
12 SUBGRADE COMPACTED TO 95% STANDARD PROCTOR DENSITY

- NOTES:
1. NORRIS DESIGN HAS PROVIDED THIS DETAIL FOR REFERENCE, THIS DETAIL HAS NOT BEEN ENGINEERED.
2. ALL CONCRETE SHALL HAVE A MINIMUM COMPRESSIVE STRENGTH OF 5,000 PSI AT 28 DAYS.
3. MINIMUM BURY DEPTH ON ALL REBAR SHALL BE 2-1/2"
4. VERTICAL CONTROL JOINTS SHALL BE 10' ON CENTER WITH EXPANSION JOINTS 50' ON CENTER UNLESS OTHERWISE NOTED.
5. VERTICAL FACES OF WALL SHALL BE PLUMB WITH NO INCONSISTENCIES GREATER THAN 1/4" IN 10'-0" MEASURED IN ANY DIRECTION ALONG THE FACE OF THE WALL.
6. SEATWALL SHALL BE INSTALLED SO HORIZONTAL CURVES ARE SMOOTH AND FREE-FLOWING AS SHOWN ON PLANS.

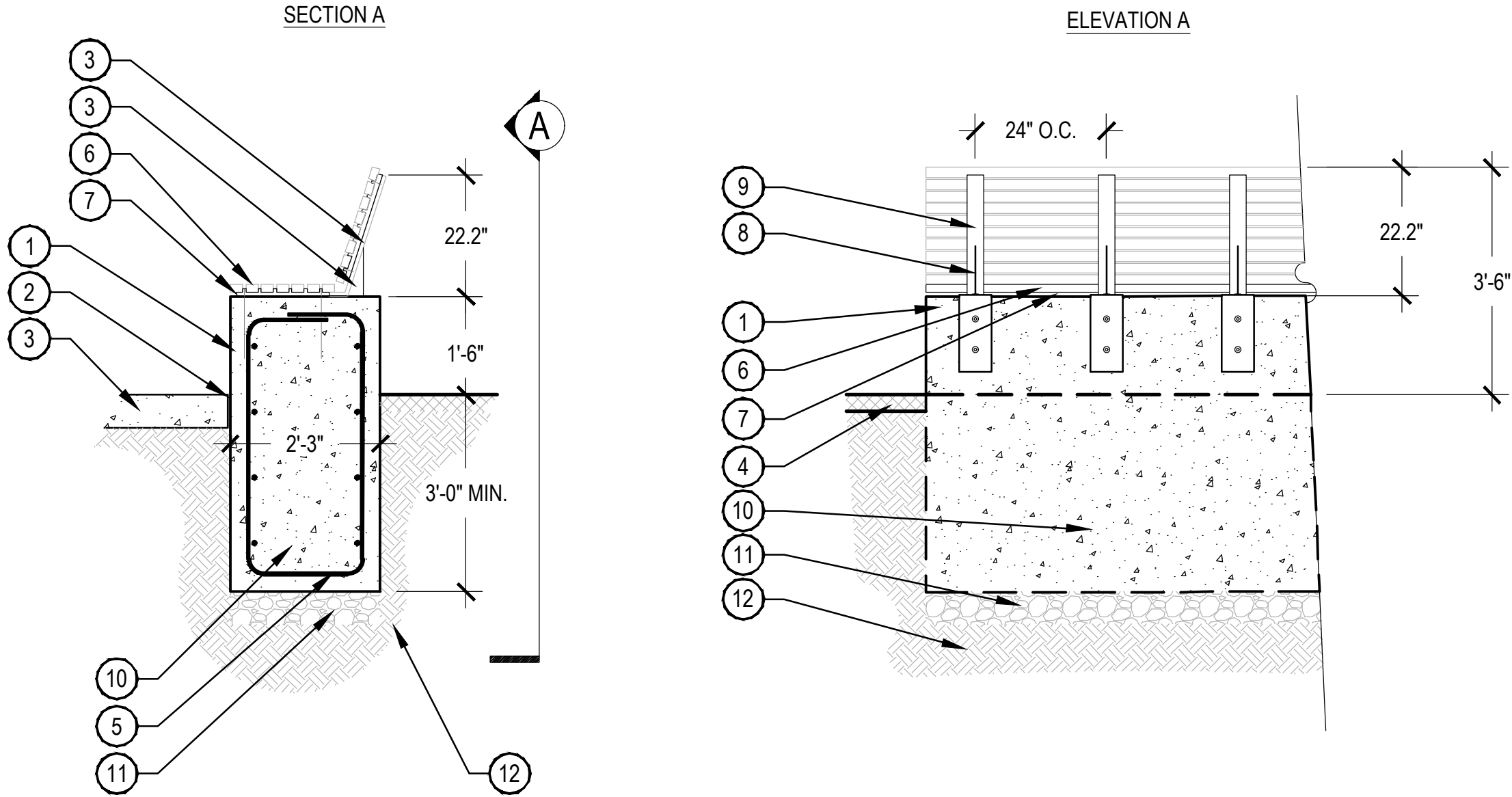

SCALE: 1/2" = 1'-0"

1 WOOD TOP CONCRETE BENCH

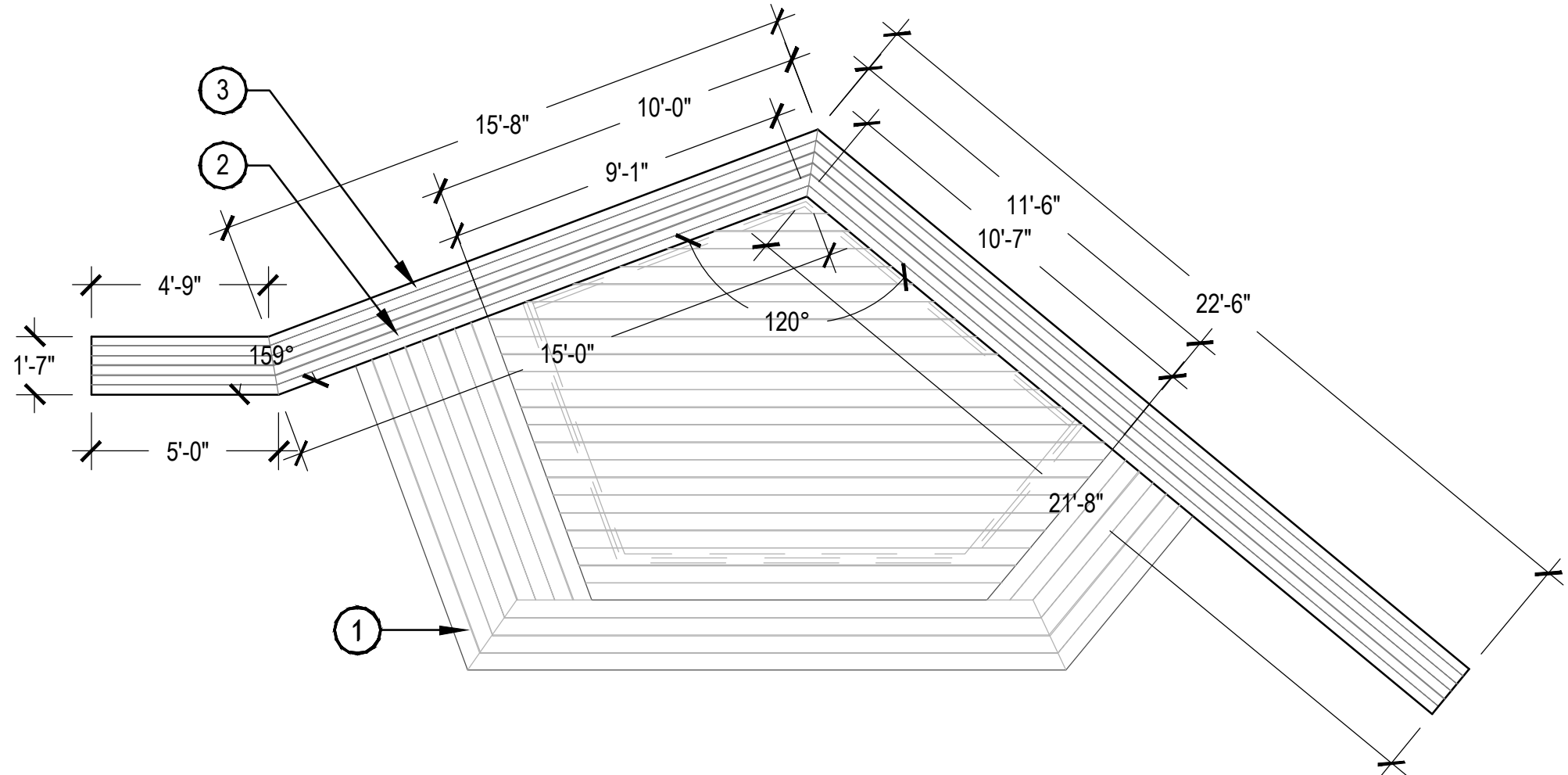

ATTACHED SEATWALL LAYOUT

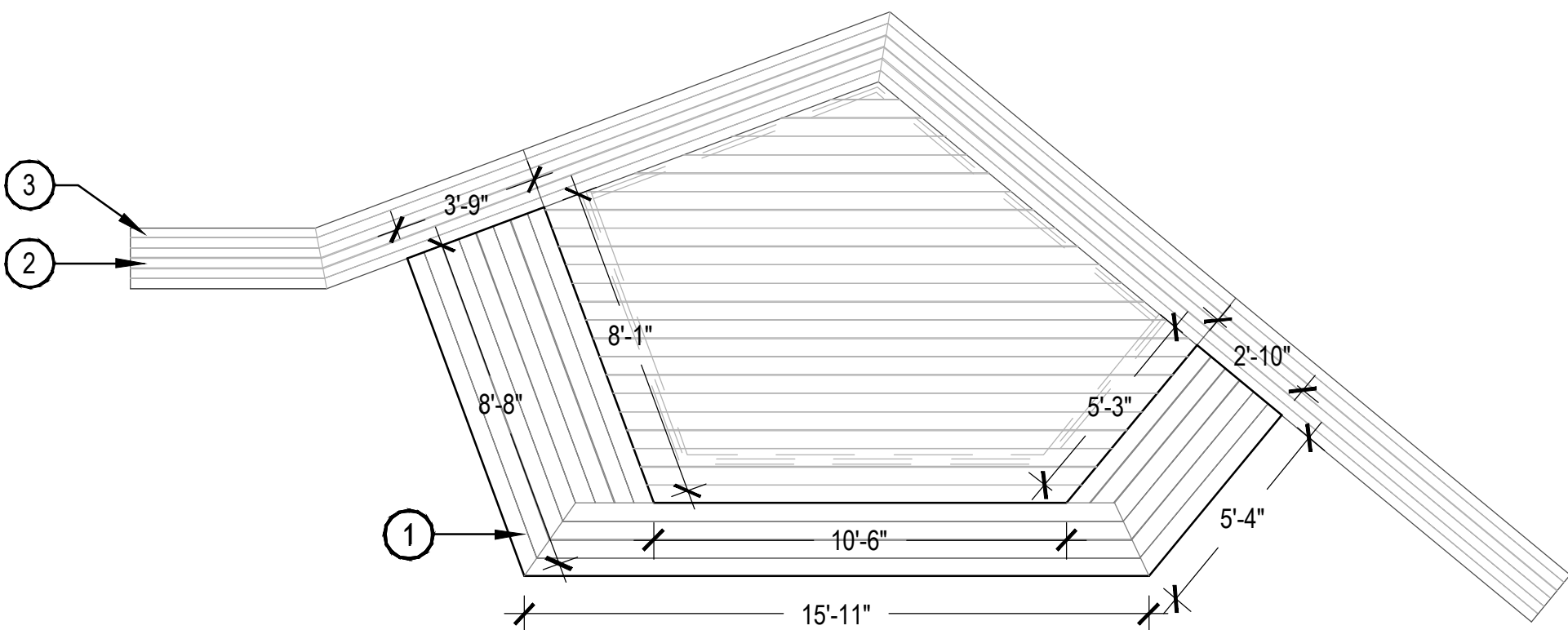

LOWER DECK LAYOUT

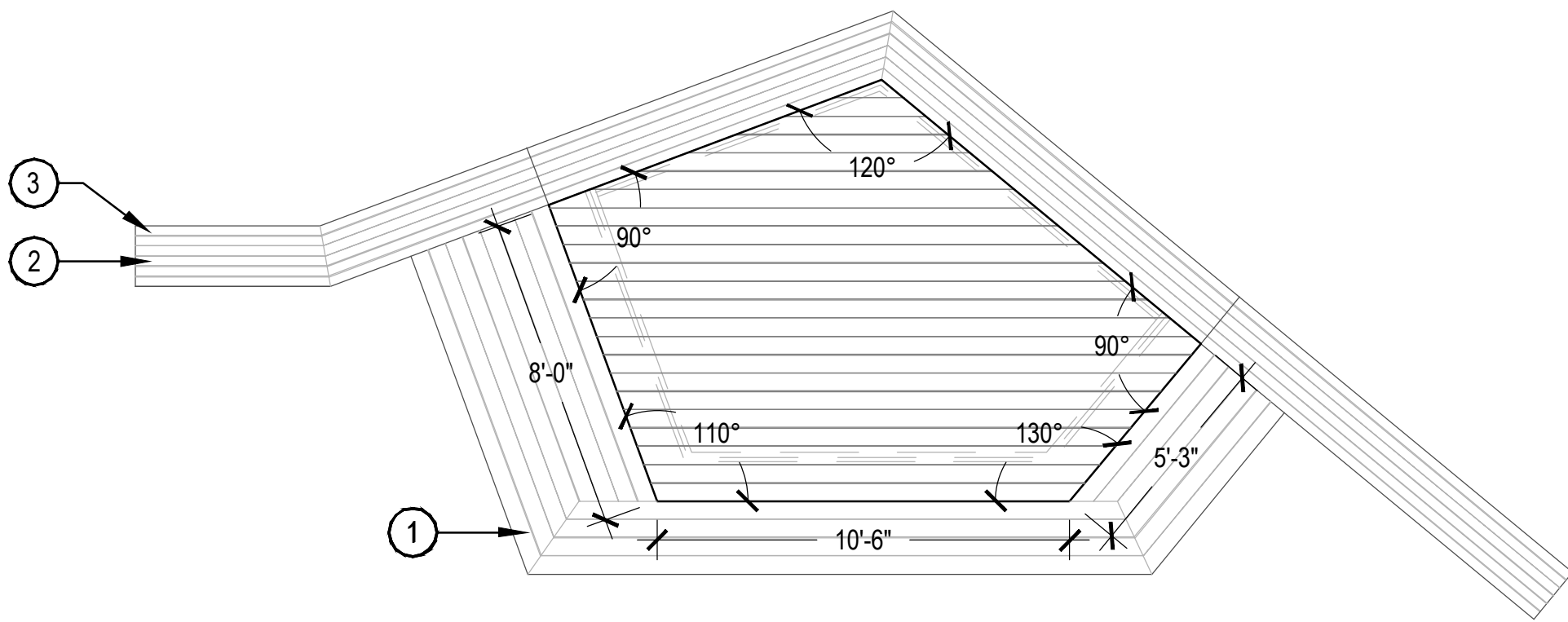

UPPER DECK LAYOUT

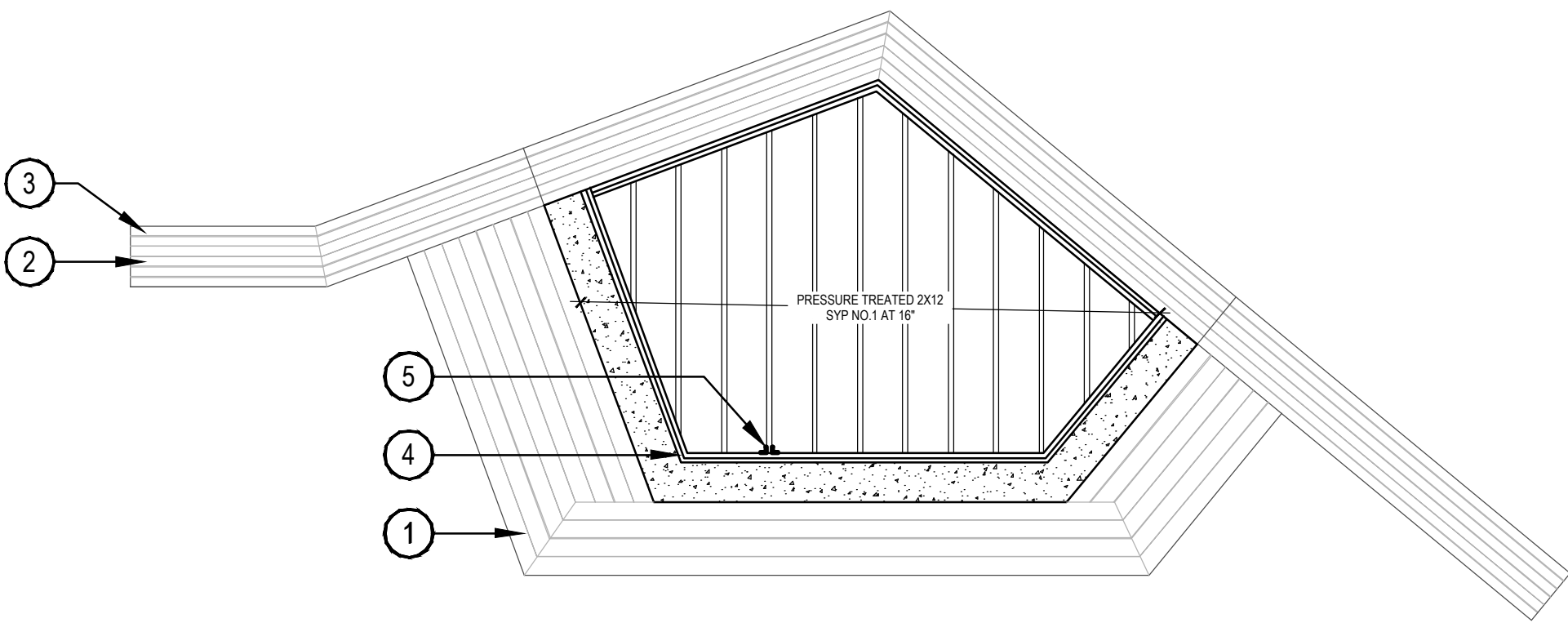

UPPER JOIST LAYOUT

- NOTES:
1. THIS DETAIL HAS NOT BEEN ENGINEERED & IS PROVIDED FOR DESIGN INTENT ONLY. NORRIS DESIGN IS NOT RESPONSIBLE FOR STRUCTURAL DESIGN AND CALCULATIONS.

2 RAISED PLATFORM WITH ATTACHED SEATWALL

SCALE: 1/4" = 1'-0"

- 1

2X6 REDWOOD DECKING TO RUN PERPENDICULAR TO JOINTS WHERE APPLICABLE. STAIN TO MATCH CUMARU WOOD TOP SYSTEM.
- 2

SHEET WOOD TOP SYSTEM. REFER TO MATERIAL SCHEDULE, SHEET LP-003, ITEM M-06.
- 3

CUSTOM SEAT BACK, REFER TO DETAIL 1, SHEET LP-503.
- 4

PRESSURE TREATED 2X12 LEDGER WITH (2) ROWS OF $\frac{3}{8}$ " EXP ANCHOR WITH 4" EMBEDDED INTO CONCRETE AT 16" (BETWEEN EACH JOIST)
- 5

ADJACENT LANDSCAPE, REFER TO PLANS FOR TYPE

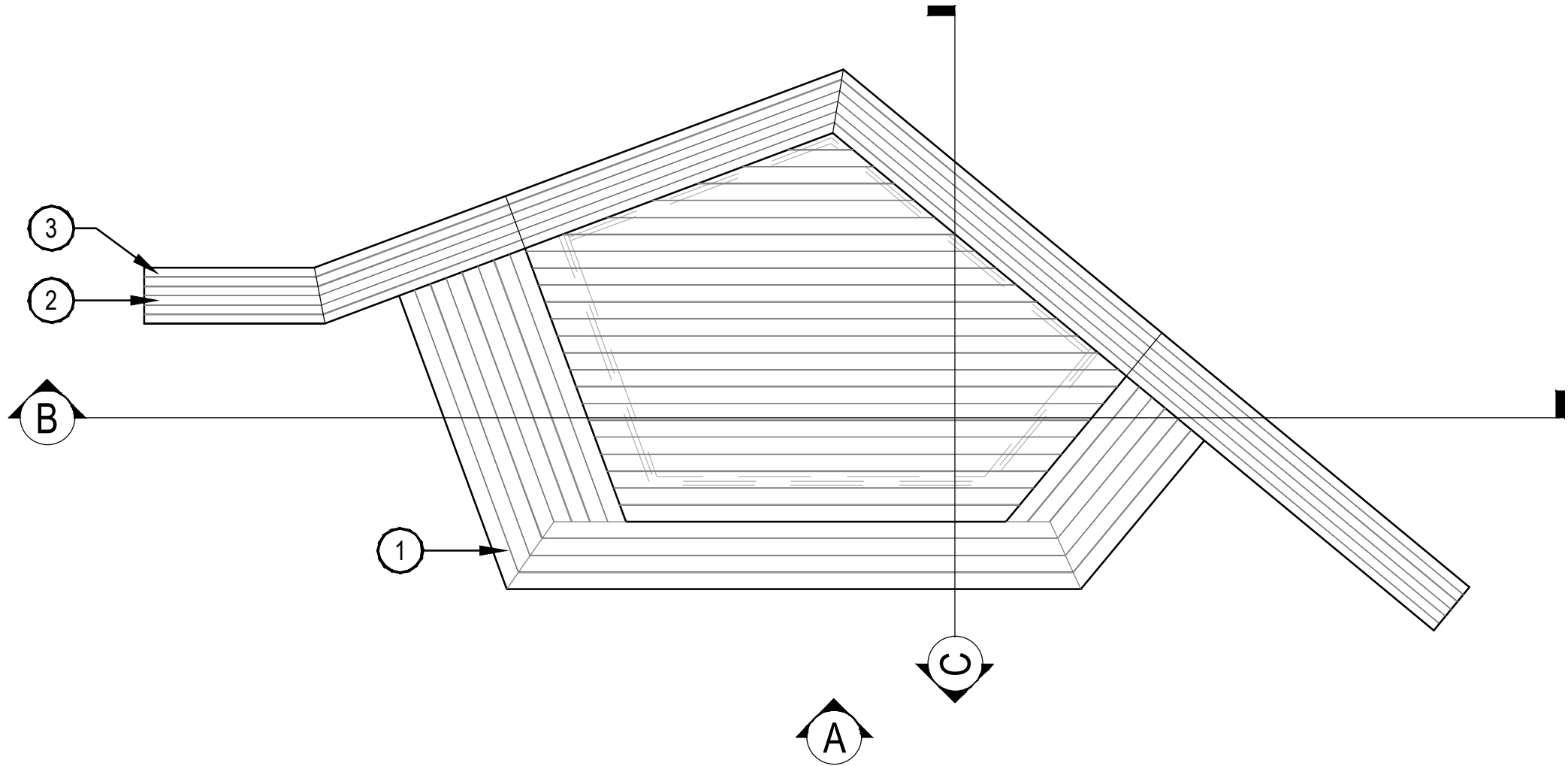

OVERALL STAGE LAYOUT

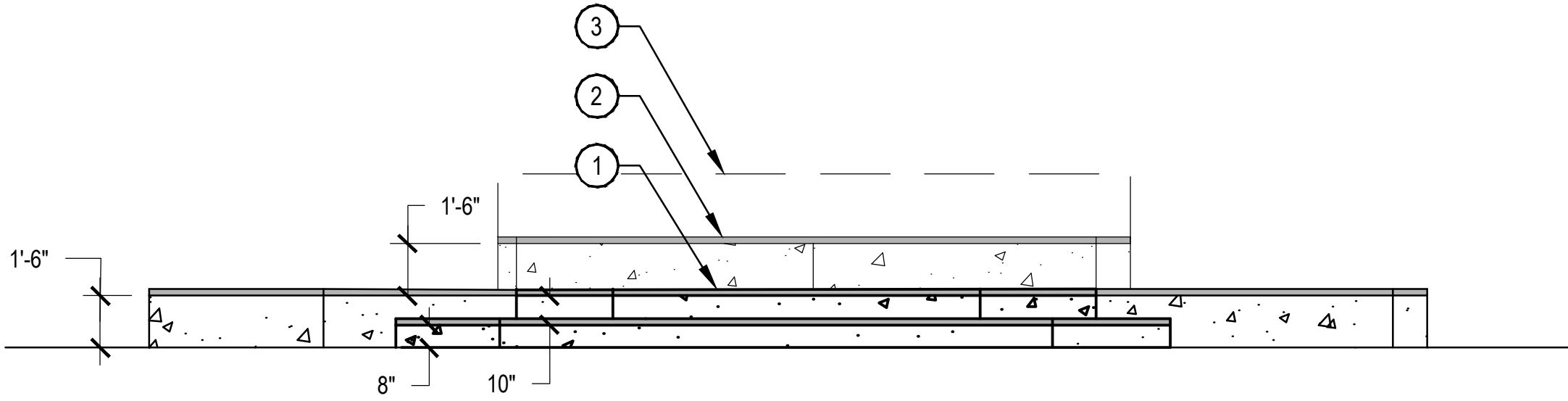

ELEVATION A

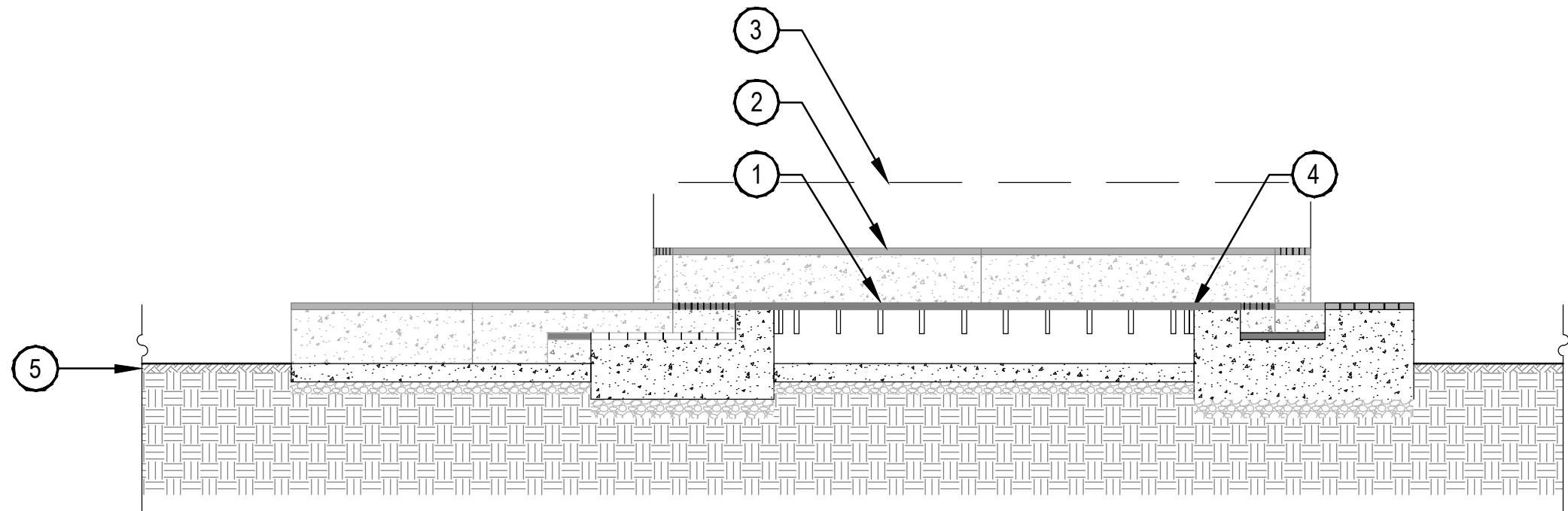

SECTION B

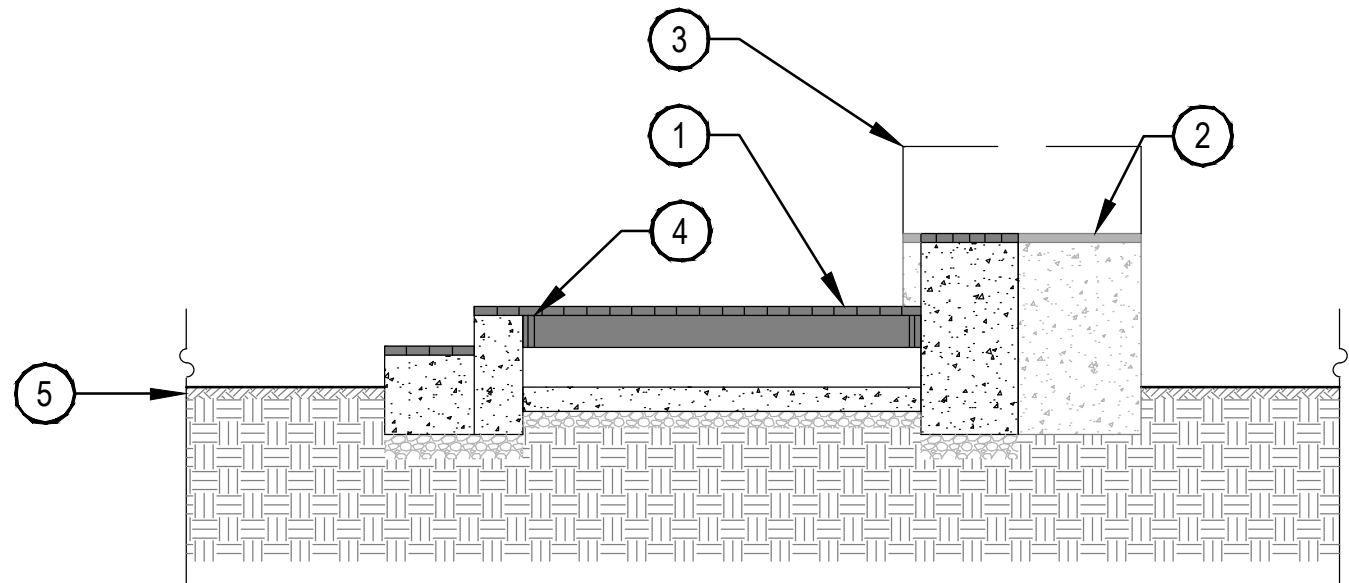

SECTION C

NOTES:
1. THIS DETAIL HAS NOT BEEN ENGINEERED & IS PROVIDED FOR DESIGN INTENT ONLY. NORRIS DESIGN IS NOT RESPONSIBLE FOR STRUCTURAL DESIGN AND CALCULATIONS.

1

RAISED PLATFORM WITH ATTACHED SEATWALL

SCALE: 1/4" = 1'-0"