



FIRC
Summit Resource Center

The Backbone of Community Well-Being

FIRC's Impact on Summit County

Brianne Snow, Executive Director



Carla Decker, Strategy Director

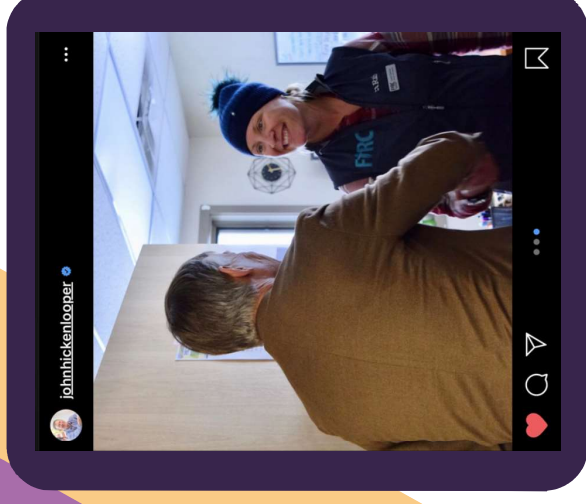





TABLE OF CONTENTS

	Mission, Vision, Values
	General Philosophy
	Demographics & Programs
	Impact & Outcomes
	Town of Frisco's Impact
	Efficient & Strong
	Resiliency & Community Trust

Mission, Vision, Values



FIRC
Summit Resource Center

The 5 C's

Collaboration, Cultural Diversity, Community, Contribution, Curiosity

Opening doors and unleashing our community's potential

A diverse and thriving community

WHO WE ARE

FIRC is the community's one stop shop for meeting basic needs

Summit County's only non-profit social services agency

Community informed and community designed

30 years of trusted community service

The voice of the workforce

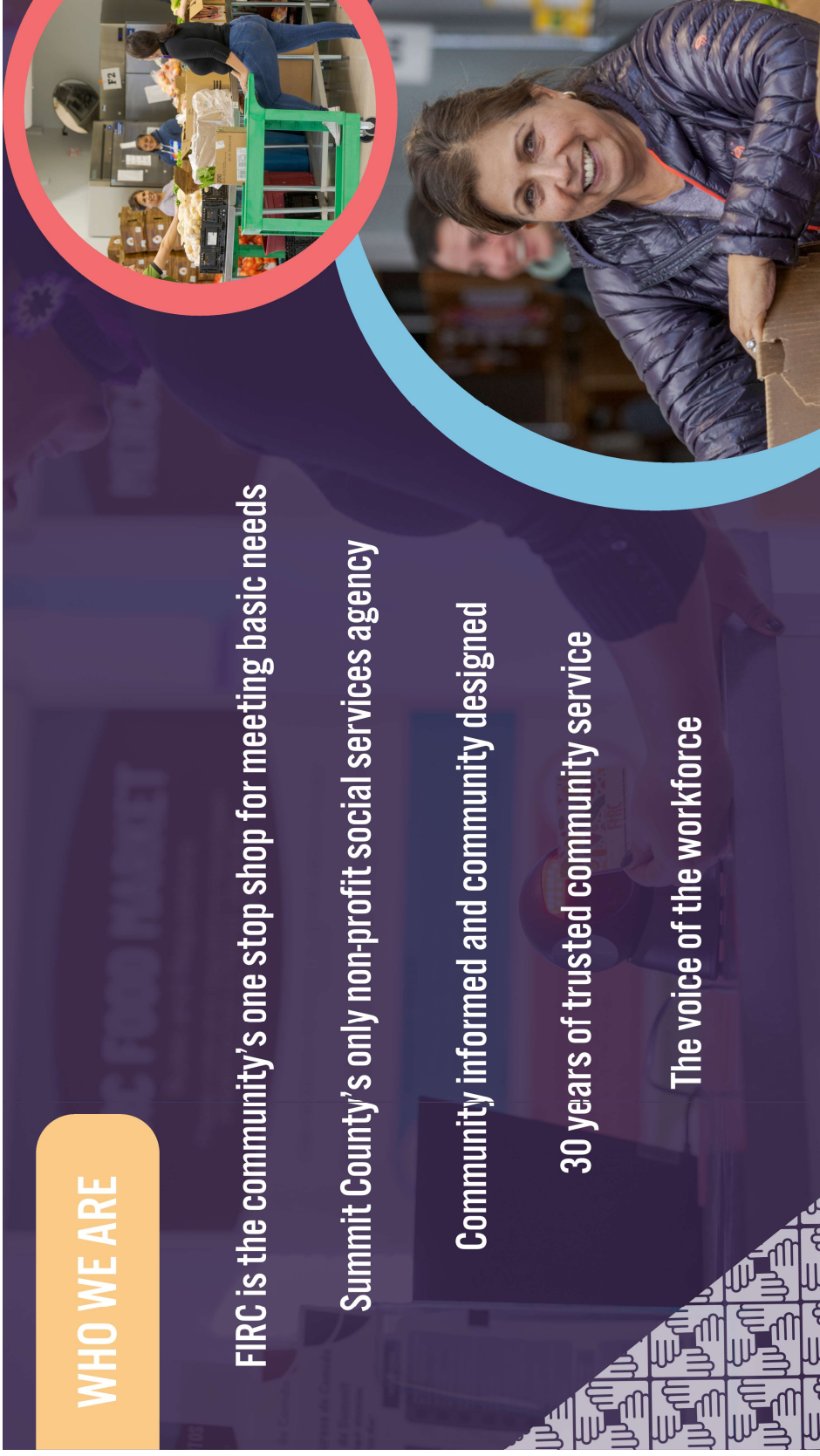

General Philosophy



Interconnectedness

Everyone has something to offer

When we lift up the most vulnerable, everyone benefits

Wrap-around care and skills building

Social equity & justice Client directed service



FIRC
Summit Resource Center

PROGRAM OVERVIEW



ECONOMIC LIVABILITY

Summit County is home to:
30,000 year-round residents or 11,750 HH

Average FIRC household size:
3 people

Summit County households of 3 need to earn:
\$103,255

Average income for a FIRC household:
\$46,200

The Federal Poverty Level (FPL) for a family of 3:
\$25,820

Summit County has the second-highest cost of living in Colorado
(runner-up to Pitkin County)

Summit County
families need to earn
3 to 4 times
the federal poverty level
to be self-sufficient



A.L.I.C.E.

Alice: Asset Limited, Income Constrained, Employed

“Earning more than the Federal Poverty Level,
but not enough to afford the basics where they live.”

Labor Force Participation Rate: 76% (state avg: 69%)

- ALICE Households: 32% (state avg 28%)
- Households in Poverty: 6% (state avg 9%)

37%



FIRC's IMPACT in 2024

Summit County Touchpoints

7,838

Total people
impacted by
FIRC programs

32,717

Total Service
Deliveries
provided by staff



FIRC
Summit Resource Center



FIRC's IMPACT in 2024

698

**Financial
Emp.**

Total adults &
children impacted

\$405,372

Total financial
assistance
provided annually

1,288

**Community
Health**

Total adults &
children impacted
by the health team

401

Total health
insurance & public
benefit applications
submitted

27,519

**Food
Access**

Total number of
food market visits

\$5.8M

Total value of food
given to community

2,955

**Peer
Support**

Total visits provided
by ALMA, ACCION &
Parenting

43

Total support groups
offered by ALMA,
ACCION, & Parenting

FIRC FRESH FOOD MARKET TRENDS

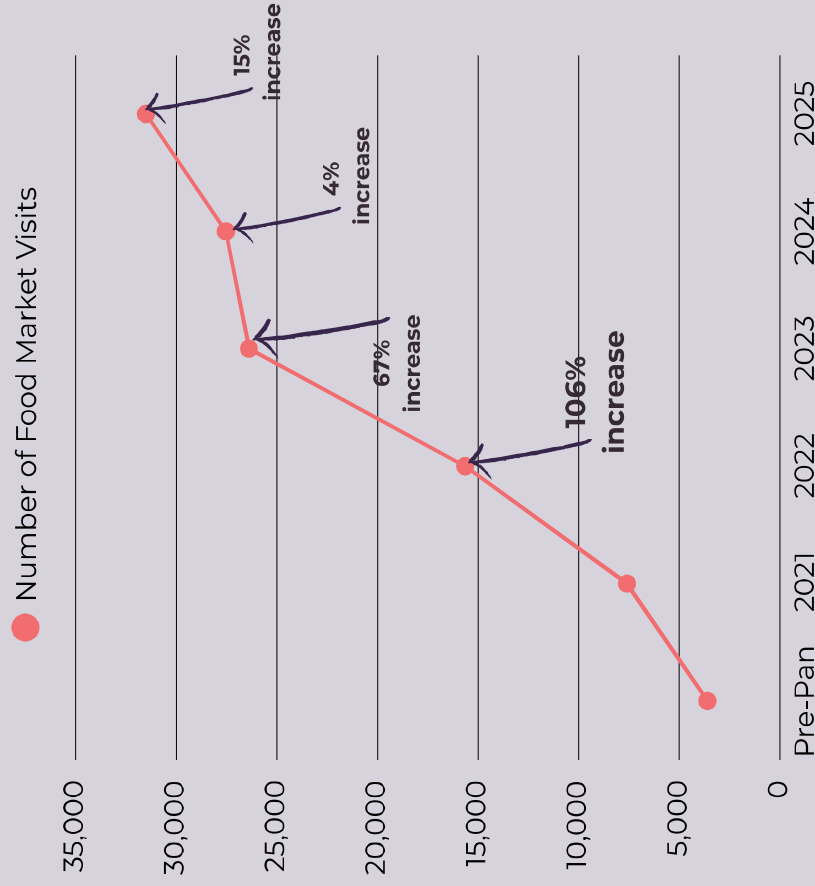

In FY25 we anticipate

31,500

visits to our food markets

**FIRC provides 100% client choice
and 85% fresh food options**

If a individual or family visits
weekly they could save up to

\$227

per week

or

\$908

per month



Food Market Revenue Sources

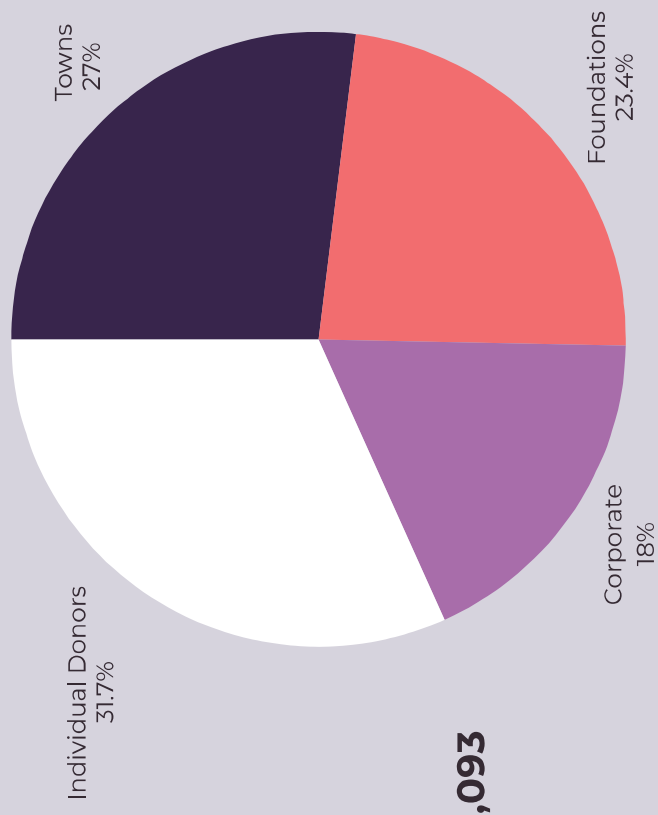

Total Operating Costs of FMs: **\$1,209,093**

Designated Grant Income: **\$716,500**

Gap to Goal: **(\$492,593)**

Town of Frisco's Impact

Nicotine: \$117,620K

Frisco Events: \$800

Additional Funding: \$50K

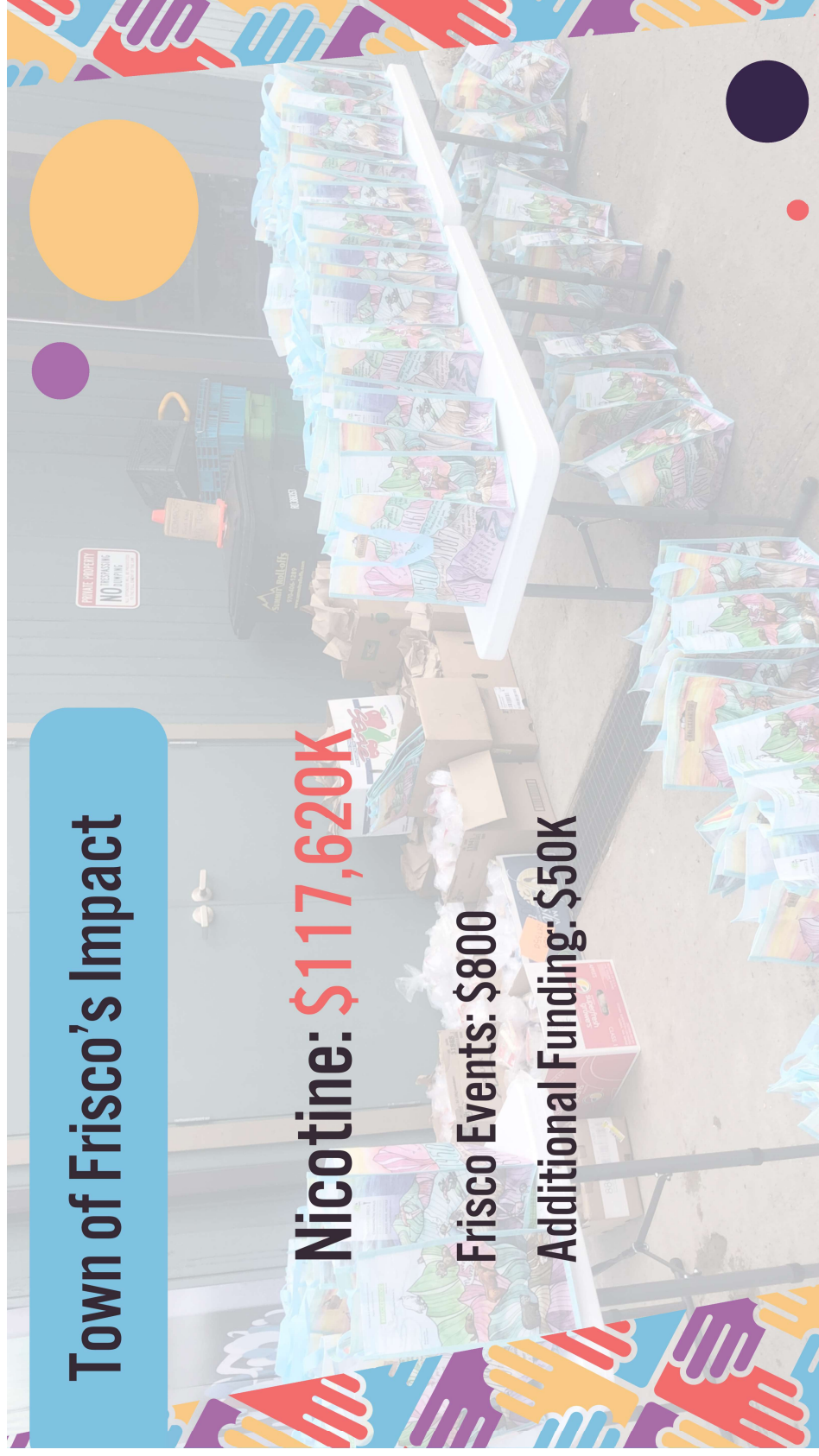

Efficient & Strong



Resiliency & Trust



Moving in - Fall 2025!

Sol Center: \$25,000K

THANK YOU

Check out our website
or follow us to stay
connected and learn
more about us!



www.summitfirc.org



[@summitfirc](https://www.facebook.com/summitfirc)



[@fircsummitcounty](https://www.instagram.com/fircsummitcounty)